

Com que roupa?

FLAUTA

SAMBA

NOEL ROSA

(A)

1. *tr*

2.

2 4

2 *solo* 7

Propriedade reservada

E. 6 M.

A mulher tudo perdôa

FLAUTA

MARCHA

G. ITEPERÊ

(B) *p* *ff*

1. 2.

8 1

2

1

2

1

2

FIM D.C.

Propriedade reservada.

E.6 M.

Com que roupa?

SAMBA

SAX. TENOR *Sib*

NOEL ROSA

A mulher tudo perdôa

SAX. TENOR Si b

MARCHA

G. ITEPERÊ

(B) *p* *ff*

1. 2.

1

3

3

FIM

FIM D.C.

Propriedade reservada

E. & M.

Com que roupa?

TROMBONE ou CELLO

SAMBA

NOEL ROSA

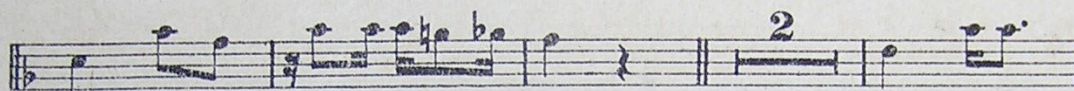
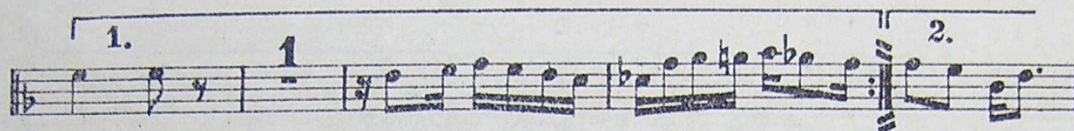

Propriedade reservada

E. G. M.

A mulher tudo perdôa

MARCHA

TROMBONE ou CELLO

G. ITEPERÊ

(B) *p*

1.

2.

2

2

1

2

FIM D.C.

Propriedade reservada

E. 6 M.

Com que roupa?

CLARINO *Sib*

SAMBA

NOEL ROSA

(A) 1.

1. 2.

solo

3

Propriedade reservada.

E. G. M.

A mulher tudo perdôa

CLARINO *Sib*

MARCHA

G. ITEPERÊ

(B)

Propriedade reservada

E. 6 M.

FIM D.C.

Com que roupa?

PISTON *Sib*

SAMBA

NOEL ROSA

Propriedade reservada

E. 6 M.

A mulher tudo perdôa

PISTON Sib

MARCHA

G. ITEPEBÊ

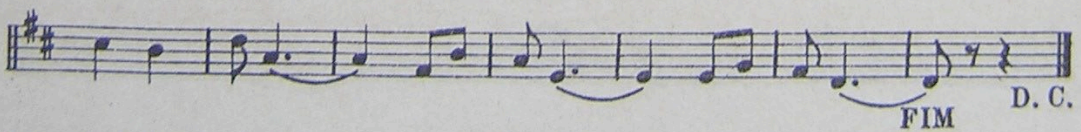
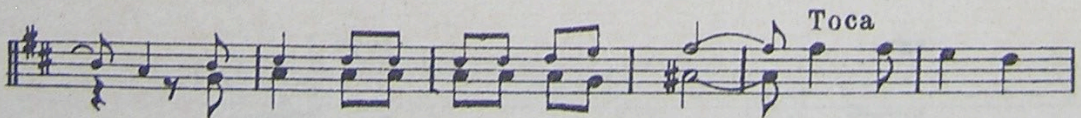
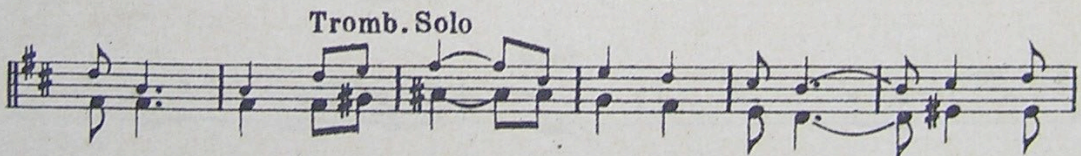
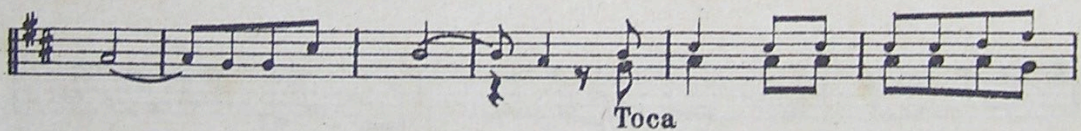
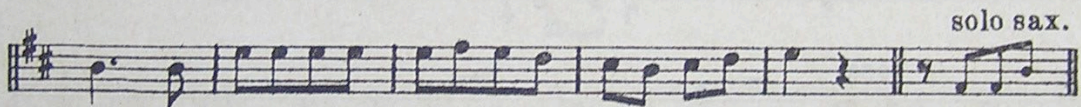
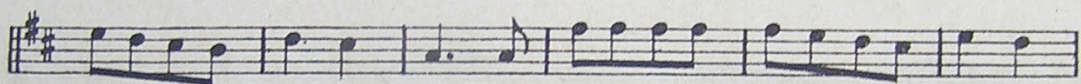
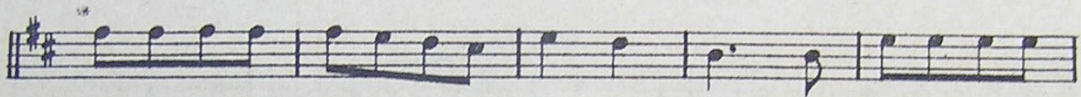
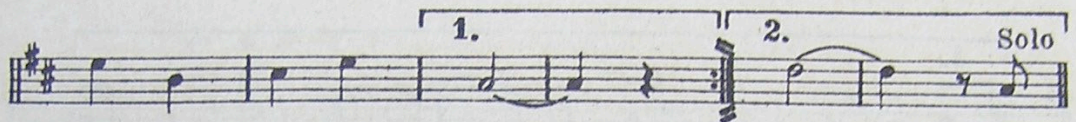
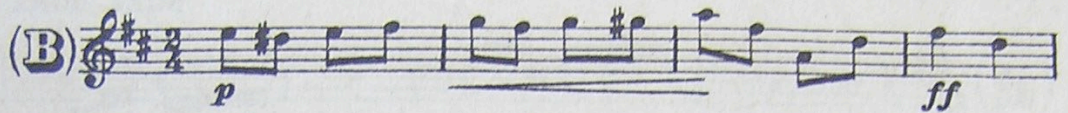

Propriedade reservada

E. 6 M.

FIM

D. C.

Com que roupa?

SAMBA

BASSO ou TUBA

NOEL ROSA

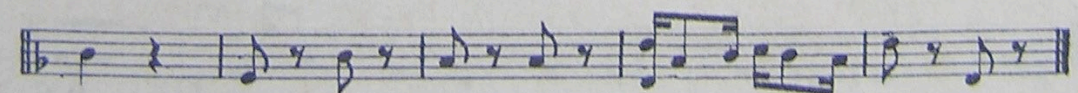
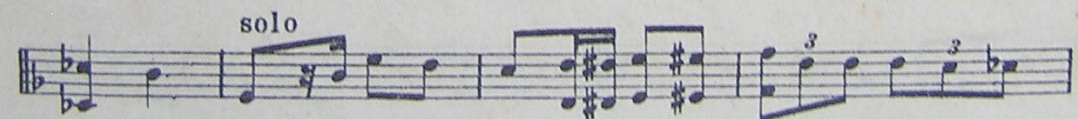
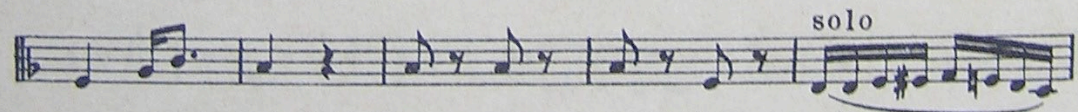
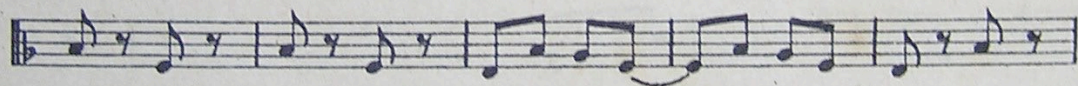
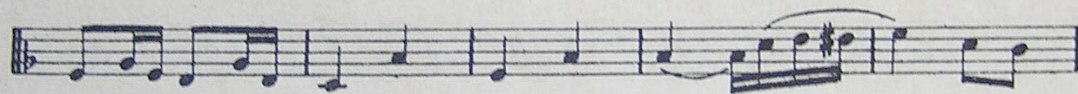
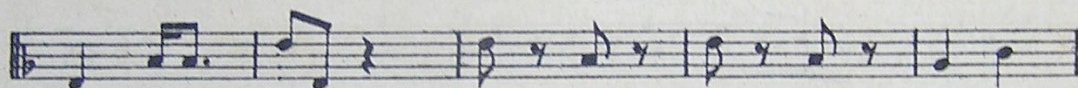
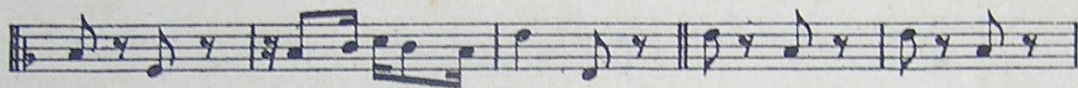
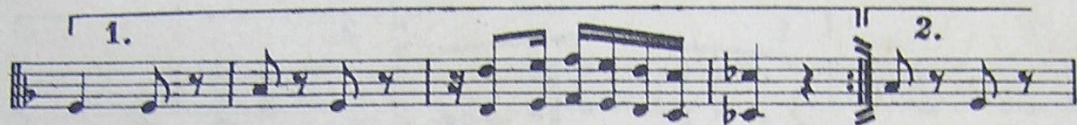
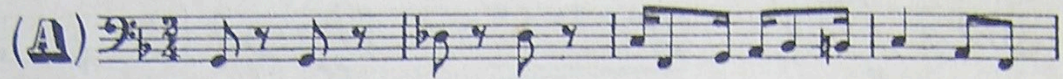

Propriedade reservada

E. 6 M.

A mulher tudo perdôa

MARCHA

BASSO ou TUBA

G. ITEPERÊ

Propriedade reservada

E. 8 M.

E. G. M.

GAFFO 81681