

ORCHESTRA

BALAIO!

MAXIXE CARNAVALESCO

Marcello Tupynambá

N. p. Piano 710

N. p. Orchestra 2317

VIOLINO DIV. BASSO, OU TUBA CELLO OU TROMBONE SAX. SI
SAX. MI bemol, PISTON SI bemol, Clarinetto SI bemol, e FLAUTA

24567
Ex. Leto accordion

BALAIÃO!

MAXIXE CARNAVALESKO

Letra de Navis.

Ex. Leto accordion

Musica M. Tupynamba.

PIANO

1.

2.

Canto.

FIM.

1.

2.

Propriedade reservada.

2317(716)

MUSEU NACIONAL DO TEATRO 24567

BALAIÓ!

MAXIXE

BASSO ou TUBA

M. Tupynambá.

Handwritten initials "D" on the left margin.

1.

2.

FIM.

1.

2.

1.

2.

D.C. %

2317

MUSEU NACIONAL DO THEATRO 24564

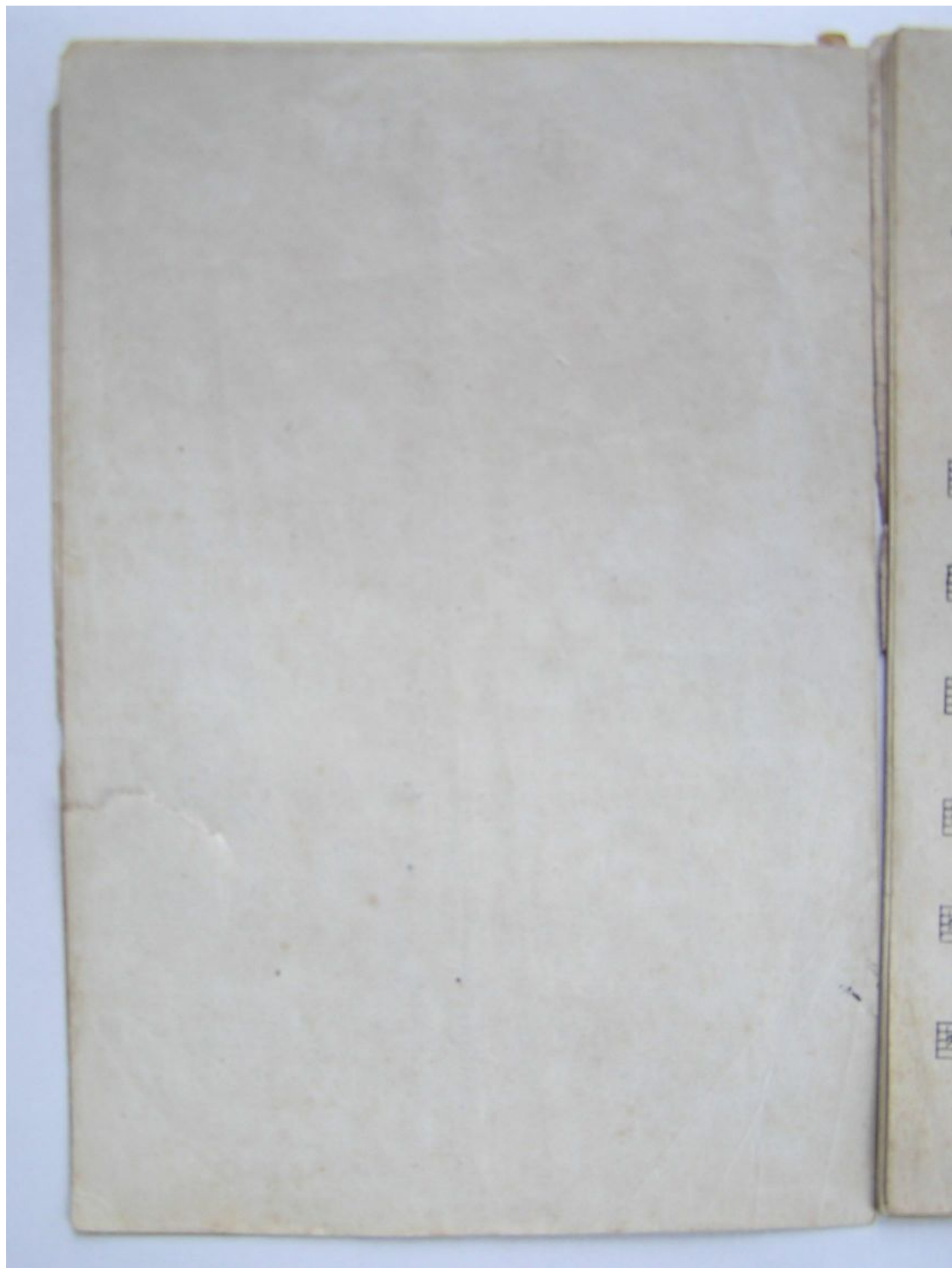

*De
Eugenio Farina*

BALAIÃO!

MAXIXE

CLARINO ou SAX. Sib

M. Tupynambá.

FIM.

D. C. §

2317

MUSEU NACIONAL DO TEATRO 24568

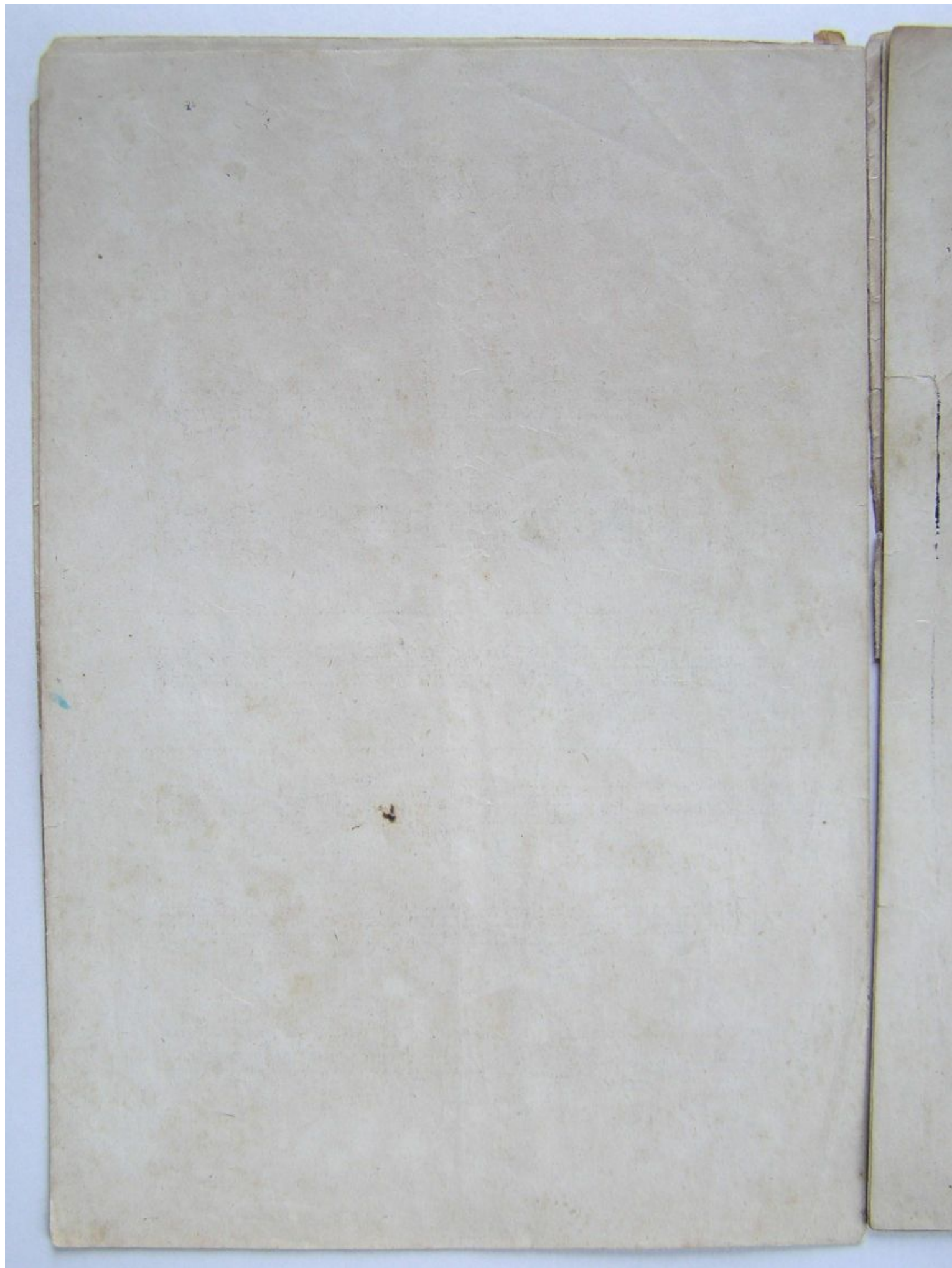

de
Augusto Franco

BALAIÃO!

MAXIXE

M. Tupynambá.

TROMBONE

Fala

D. C. %

2317

MUSEU NACIONAL DO THEATRO 245.64

FIS

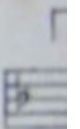
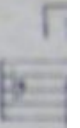

*De
Ruzanoferto*

BALAIÃO!

MARCHE

PISTON Sib

M. Tupynambá.

2 vezes
§

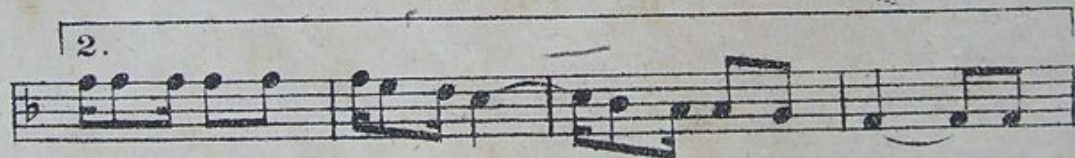

Fala

D.C. §

2317

MUSEU NACIONAL DO TEATRO 24567

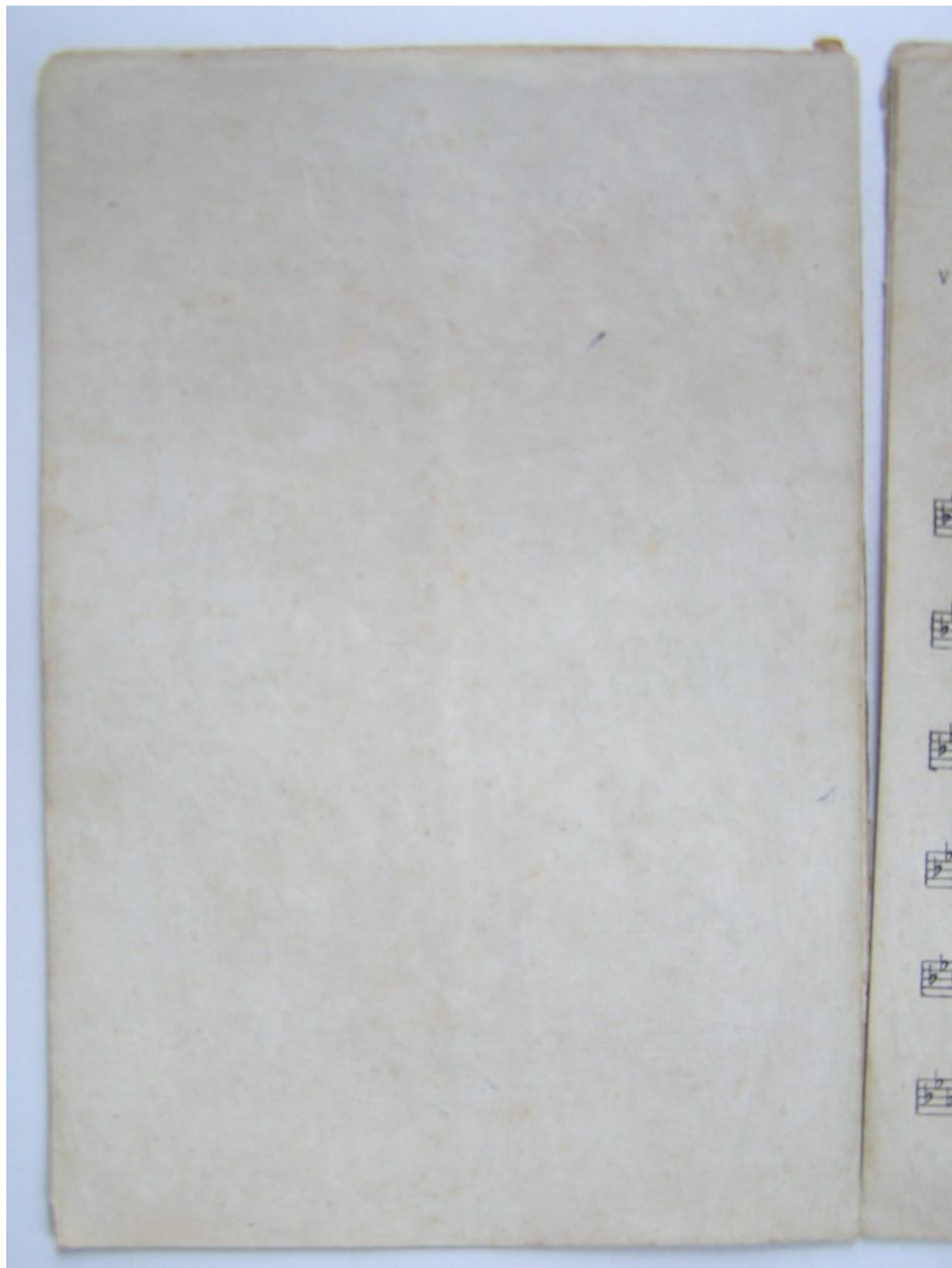

De
M. Tupynambá

BALAIÃO!

MAXIXE

VIOLINOS A e B

M. Tupynambá.

que te
acabou

2317

D.C. *2*

MUSEU NACIONAL DO TEATRO 24567

D.C. Eugenio Ferraz

BALAIÃO!

MAXIXE

SAXOPHONE *Mib*

M. Tupynambá.

2 acordes

Fala

D.C. S

2317

MUSEU NACIONAL DO THEATRO 24564

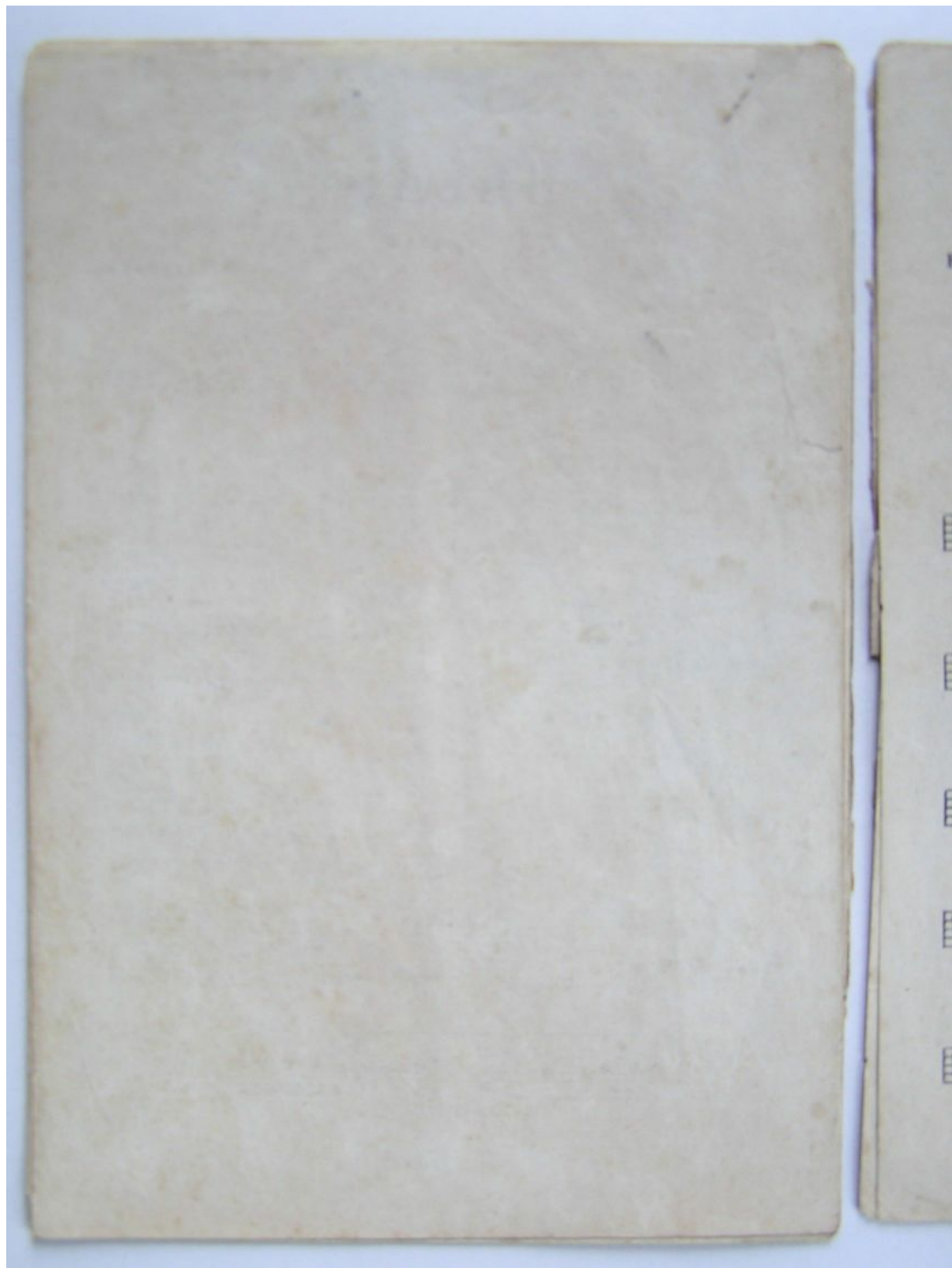

de
Augusto Ferraz

BALAIÃO!

FLAUTA

MAXIXE

M. Tupynambá.

1.

2.

FIM.

1.

2.

1.

2.

D.C. §

2317

MUSEU NACIONAL DO TEATRO 24567

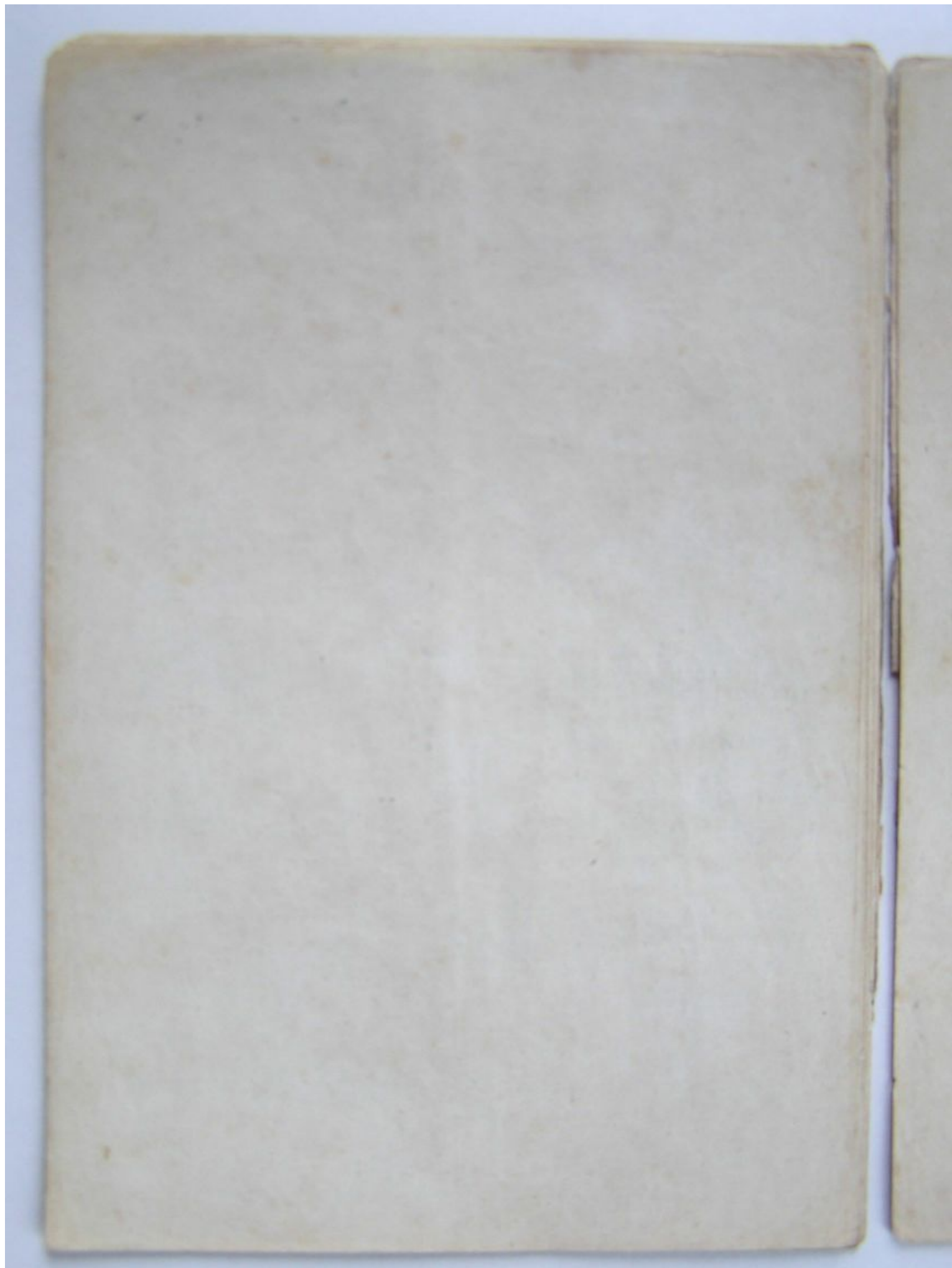

BALAIÃO!

De
Ruy Mauro

MAXIXE

CELLO

M. Tupynambá.

D.C. §

2317

MUSEU NACIONAL DO TEATRO 24567

Qua
Qua
Ve j
Qua
As
Nã

De Eugenio Varro

(CÔRO)

Quando eu vejo um bom balaio .
Quasi caio! Quasi caio!
Vejo até deste mundo o fim
Quando enxergo um balaio assim!
As moças de minha terra
Não têm dó nem compaixão
remexem o seu balaio
u Deus!
sensação!

Um dia lá na cidade
Numa casca de melão
Uma moça escorregou
e o balaio lá foi pra o chão!
A moça ficou vermelha
de vergonha encabulou
e o balaio ficou amassado...
Ai, meu Deus!
Desvalorizou!

D.C. §

(CÔRO)

Balaio, meu bem! Balaio!
Balaio, meu bem! Balaio!
Me pegue, senão eu caio!
pegue, senão eu caio!

3. V.

Ex. que se acordou

"ARS" São Paulo.

MUSEU NACIONAL DO TEATRO 24532

BOAS MUSICAS
Boas Letras
Boas —————
—Orchestrações

Peça sempre

A edição "leader"

Casa Editora Musical "ARS" ANDRADE & RENZETTI
Lad. S. Francisco 22 - A

Faint handwritten text, possibly a signature or date, in pencil or light ink.

ORCHESTR

OPICÄD

AXIXE
BALM

Centenario

Surgenent de l'avenir

11

Marcello Suppynamou

iano 716

CASA CHRISTO
Methodos
N.p. Orchestra 233

BAURU - Est. S. Paulo ou TRUMBO

MI bemol, PISTON
BASSO, Ou TUBA CILLO ou TRUMBO
SI bemol, Clarino SI be

2317

MUSEU NACIONAL DO

Pr

Handwritten signature

O
i

AIO!

Ornamentation

Dr. Antony Jones

IOI

Dr
C. J. ...

XX
FIOI!

Engelmann

D
r

IOI

Handwritten signature

IOI

Dr. G. J. ...

M. Tupyname.

De Wagerband

(CÓRU)

A edição "leader"

Casa Editora Musical "ARSA" ANDRADE & RENZETTI
Lad. S. Francisco 22. - A

ТЕАТРО

24564

Composição

Atacando

Balao

1^{va}: *2^{da}* *3^{ra}* *4^a* *5^a* *6^a* *7^a* *8^a* *9^a* *10^a* *11^a* *12^a* *13^a* *14^a* *15^a* *16^a* *17^a* *18^a* *19^a* *20^a* *21^a* *22^a* *23^a* *24^a* *25^a* *26^a* *27^a* *28^a* *29^a* *30^a* *31^a* *32^a* *33^a* *34^a* *35^a* *36^a* *37^a* *38^a* *39^a* *40^a* *41^a* *42^a* *43^a* *44^a* *45^a* *46^a* *47^a* *48^a* *49^a* *50^a* *51^a* *52^a* *53^a* *54^a* *55^a* *56^a* *57^a* *58^a* *59^a* *60^a* *61^a* *62^a* *63^a* *64^a* *65^a* *66^a* *67^a* *68^a* *69^a* *70^a* *71^a* *72^a* *73^a* *74^a* *75^a* *76^a* *77^a* *78^a* *79^a* *80^a* *81^a* *82^a* *83^a* *84^a* *85^a* *86^a* *87^a* *88^a* *89^a* *90^a* *91^a* *92^a* *93^a* *94^a* *95^a* *96^a* *97^a* *98^a* *99^a* *100^a*

1^{va}: *2^{da}* *3^{ra}* *4^a* *5^a* *6^a* *7^a* *8^a* *9^a* *10^a* *11^a* *12^a* *13^a* *14^a* *15^a* *16^a* *17^a* *18^a* *19^a* *20^a* *21^a* *22^a* *23^a* *24^a* *25^a* *26^a* *27^a* *28^a* *29^a* *30^a* *31^a* *32^a* *33^a* *34^a* *35^a* *36^a* *37^a* *38^a* *39^a* *40^a* *41^a* *42^a* *43^a* *44^a* *45^a* *46^a* *47^a* *48^a* *49^a* *50^a* *51^a* *52^a* *53^a* *54^a* *55^a* *56^a* *57^a* *58^a* *59^a* *60^a* *61^a* *62^a* *63^a* *64^a* *65^a* *66^a* *67^a* *68^a* *69^a* *70^a* *71^a* *72^a* *73^a* *74^a* *75^a* *76^a* *77^a* *78^a* *79^a* *80^a* *81^a* *82^a* *83^a* *84^a* *85^a* *86^a* *87^a* *88^a* *89^a* *90^a* *91^a* *92^a* *93^a* *94^a* *95^a* *96^a* *97^a* *98^a* *99^a* *100^a*

1^{va}: *2^{da}* *3^{ra}* *4^a* *5^a* *6^a* *7^a* *8^a* *9^a* *10^a* *11^a* *12^a* *13^a* *14^a* *15^a* *16^a* *17^a* *18^a* *19^a* *20^a* *21^a* *22^a* *23^a* *24^a* *25^a* *26^a* *27^a* *28^a* *29^a* *30^a* *31^a* *32^a* *33^a* *34^a* *35^a* *36^a* *37^a* *38^a* *39^a* *40^a* *41^a* *42^a* *43^a* *44^a* *45^a* *46^a* *47^a* *48^a* *49^a* *50^a* *51^a* *52^a* *53^a* *54^a* *55^a* *56^a* *57^a* *58^a* *59^a* *60^a* *61^a* *62^a* *63^a* *64^a* *65^a* *66^a* *67^a* *68^a* *69^a* *70^a* *71^a* *72^a* *73^a* *74^a* *75^a* *76^a* *77^a* *78^a* *79^a* *80^a* *81^a* *82^a* *83^a* *84^a* *85^a* *86^a* *87^a* *88^a* *89^a* *90^a* *91^a* *92^a* *93^a* *94^a* *95^a* *96^a* *97^a* *98^a* *99^a* *100^a*

1^{va}: *2^{da}* *3^{ra}* *4^a* *5^a* *6^a* *7^a* *8^a* *9^a* *10^a* *11^a* *12^a* *13^a* *14^a* *15^a* *16^a* *17^a* *18^a* *19^a* *20^a* *21^a* *22^a* *23^a* *24^a* *25^a* *26^a* *27^a* *28^a* *29^a* *30^a* *31^a* *32^a* *33^a* *34^a* *35^a* *36^a* *37^a* *38^a* *39^a* *40^a* *41^a* *42^a* *43^a* *44^a* *45^a* *46^a* *47^a* *48^a* *49^a* *50^a* *51^a* *52^a* *53^a* *54^a* *55^a* *56^a* *57^a* *58^a* *59^a* *60^a* *61^a* *62^a* *63^a* *64^a* *65^a* *66^a* *67^a* *68^a* *69^a* *70^a* *71^a* *72^a* *73^a* *74^a* *75^a* *76^a* *77^a* *78^a* *79^a* *80^a* *81^a* *82^a* *83^a* *84^a* *85^a* *86^a* *87^a* *88^a* *89^a* *90^a* *91^a* *92^a* *93^a* *94^a* *95^a* *96^a* *97^a* *98^a* *99^a* *100^a*

MUSEU NACIONAL DO TEATRO 24567

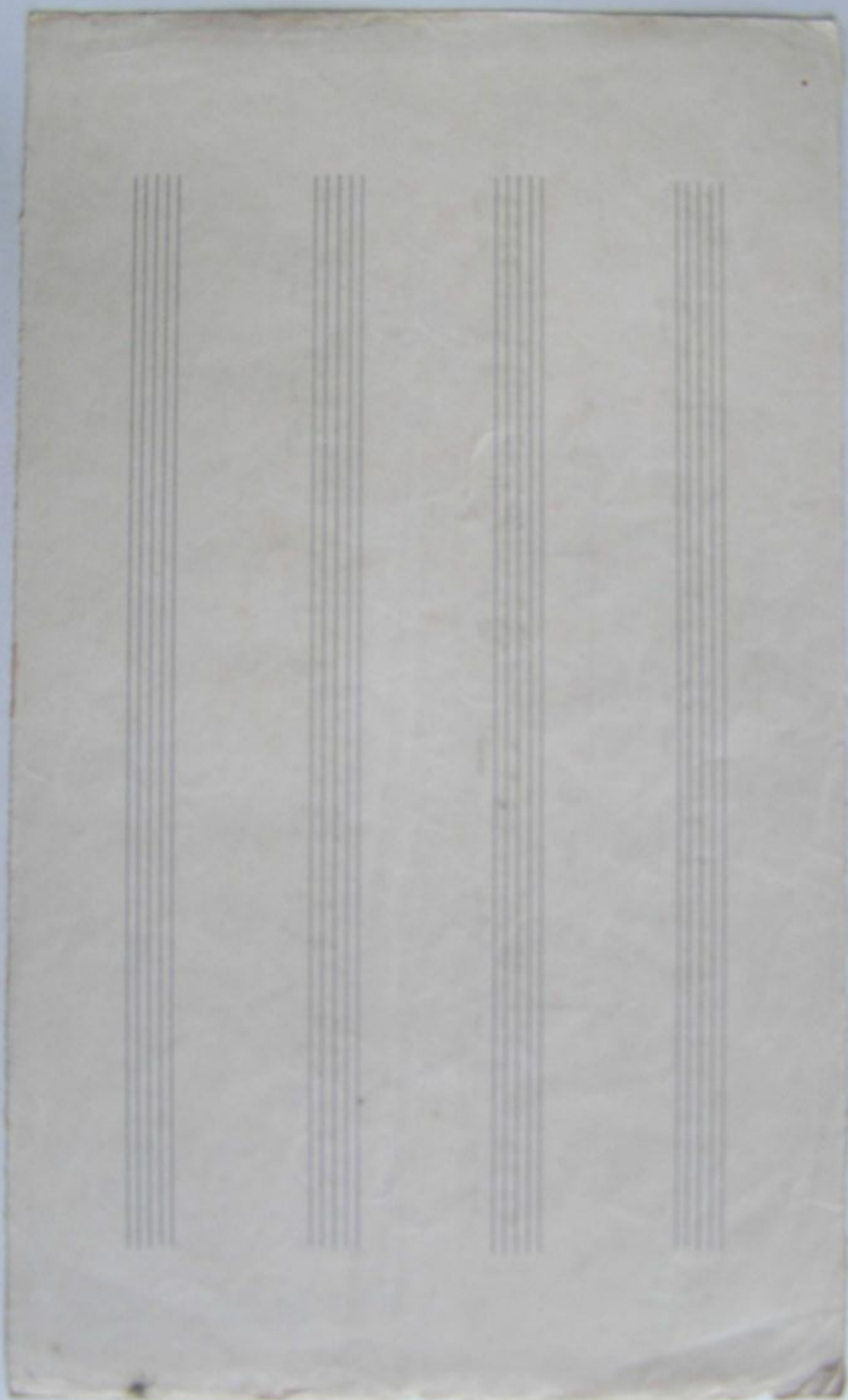

Da

Handwritten signature or name, possibly "Handwritten" or "Handwritten".

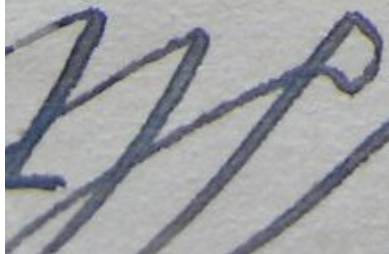
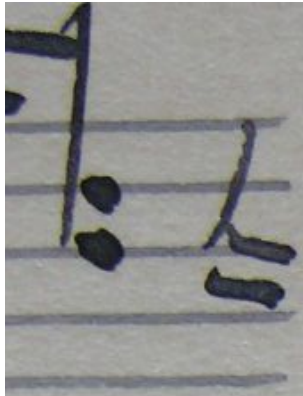

NACIONAL DO TEATRO

24567

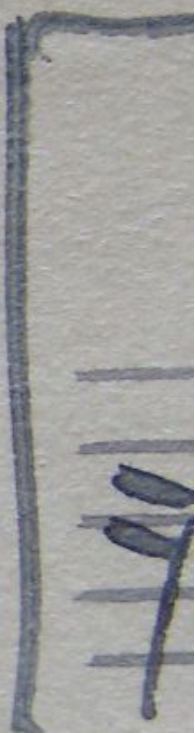

11

1111