

1000

Gracinda & Julia P. Cabral

RUY COELHO

SUITE PORTUGUEZA

Nº 1

DANÇA PORTUGUEZA
FADO
CHULA

❧ PARA PIANO ❧

SASSETTI & CA EDITORES
56 Rua do Carmo-Lisboa-Portugal

Déposé selon les traités internationaux.
Propriété pour tous pays.
Tous droits d'exécution, de traduction, de reproduction et d'arrangements réservés.

Impr. C.G. Röder, Leipzig

Depositario no Brazil
CASA MOZART
Avenida Rio Branco, 127
RIO DE JANEIRO.

BY FORTHO

THE BOWLING

RUY COELHO

SUITE PORTUGUEZA

Nº 1

DANÇA PORTUGUEZA
FADO
CHULA

✎ PARA PIANO ✎

SASSETTI & CA EDITORES
56 Rua do Carmo-Lisboa-Portugal

Déposé selon les traités internationaux.
Propriété pour tous pays.
Tous droits d'exécution, de traduction, de reproduction et d'arrangements réservés.

Impr. C.G. Röder, Leipzig

Depositario no Brazil
CASA MOZART
Avenida Rio Branco 127
RIO DE JANEIRO.

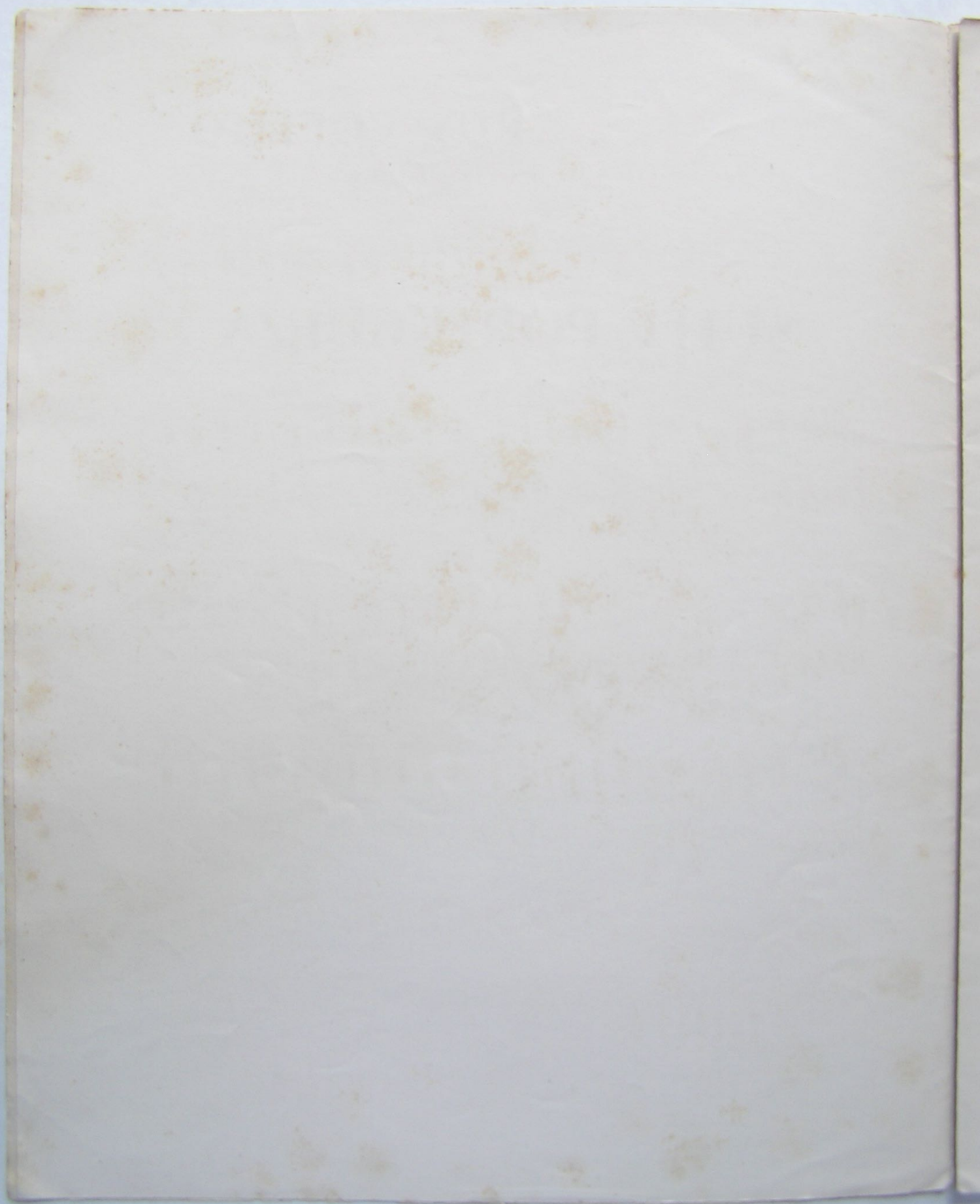

Nº 1. Dança Portuguesa.

Allegro.

Piano.

ff

Meno.

Nº 2.
Fado.

Piano.

Nº 3. Chula.

Vivacissimo.

Piano.

Molto meno.

8a

9a

10a

11a

12a

pp

sempre e molto piano (corda)

8^a

Corda
pp

8^a Primo tempo.

pp

cres - - - cen - - - do ate f fim

f

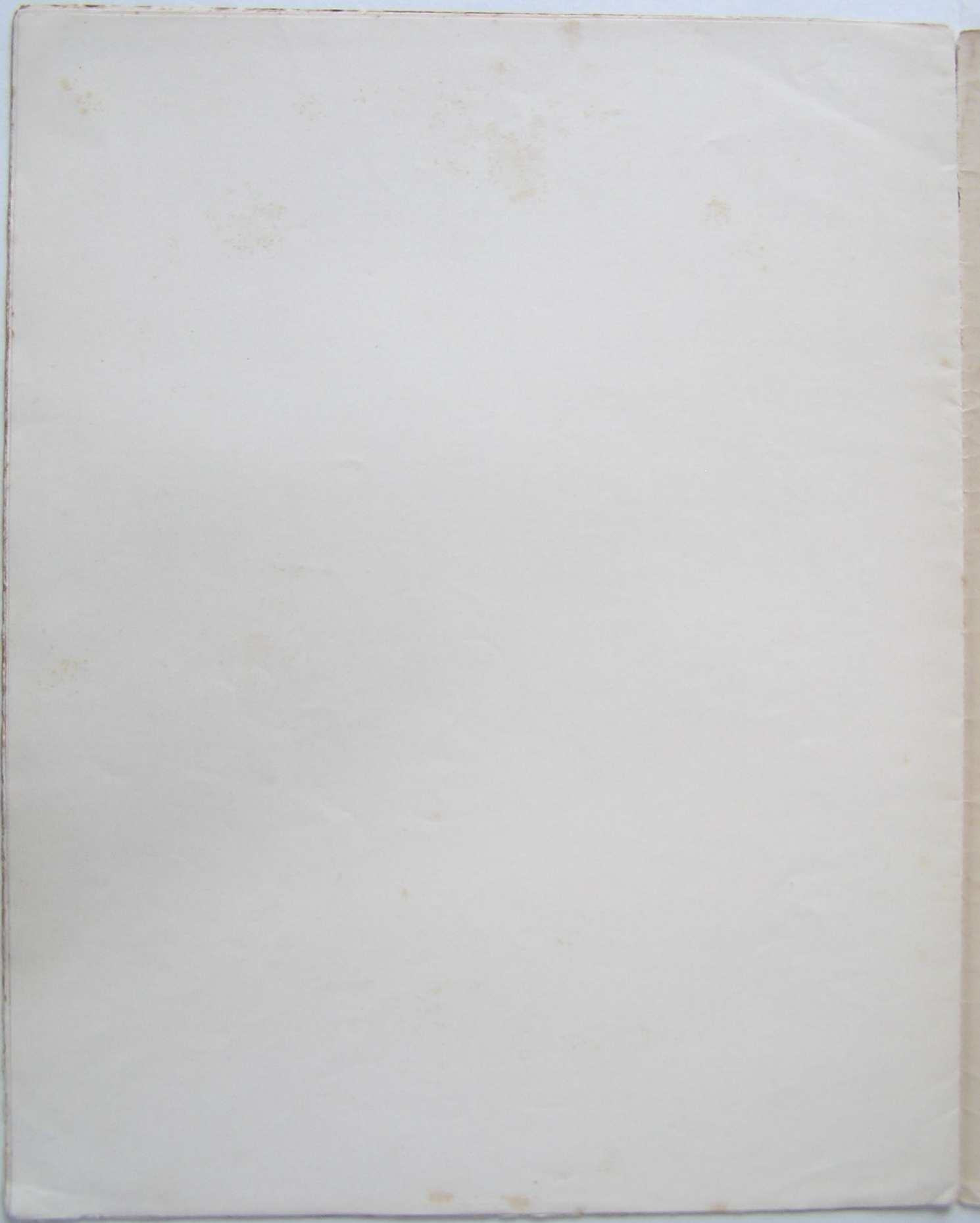

MUSEU NACIONAL DO TEATRO 34095

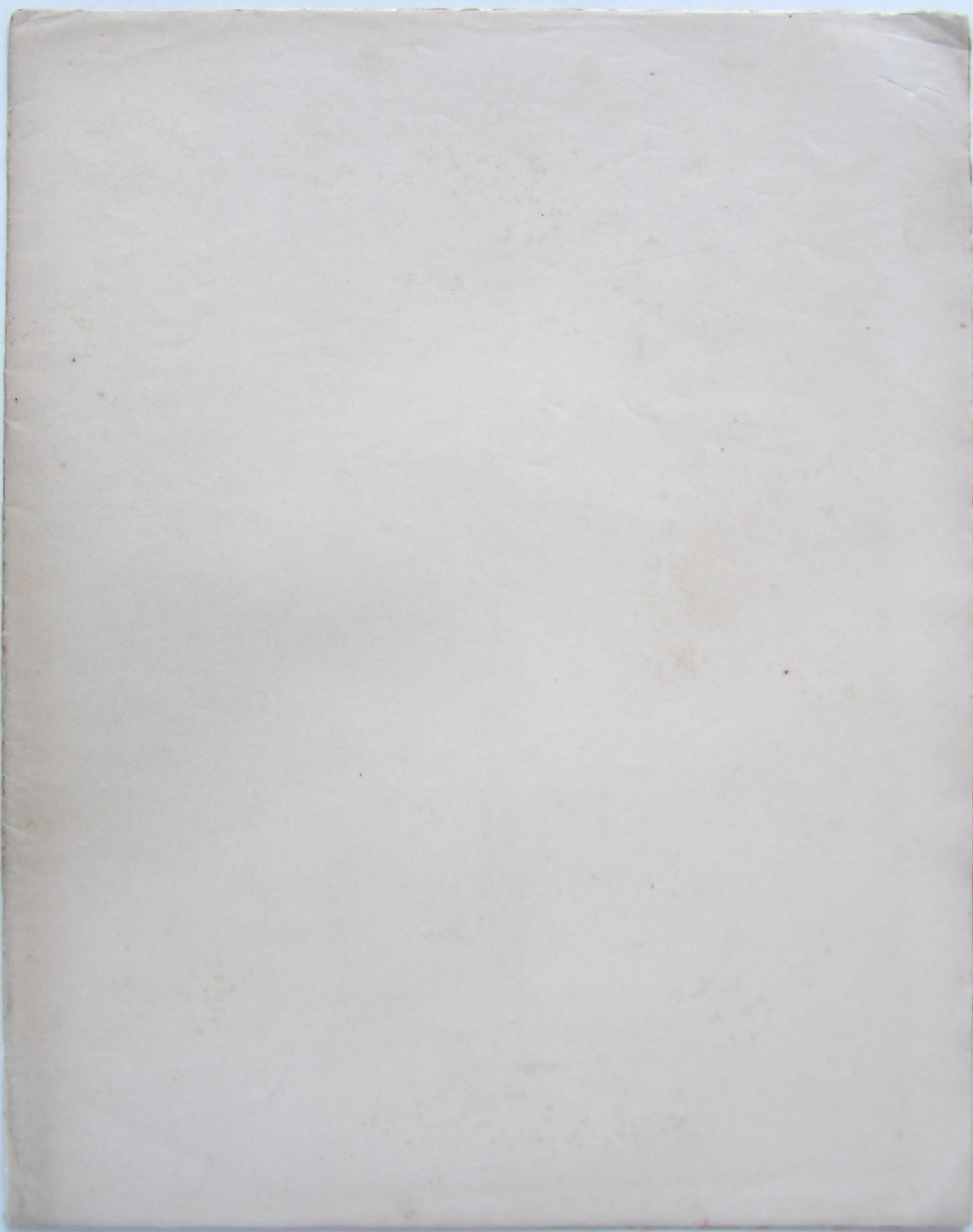

James

Smith

Esq. No. 12
Broadway

ST

Impr. C. G. Röder, Leipzig

Depositario no Brazil

CASA MOZART

Avenida Rio Branco, 127

RIO DE JANEIRO.

1194

Imp. C. G. Röder G. m. b. H., Leipzig

ENTRO

34095