

Flauteando na Chacrinha

CHORO

ALTAMIRO CARRILHO E ARY DUARTE

Orquestração de
PACHEQUINHO

GRAVAÇÃO DE
ALTAMIRO CARRILHO

«EM DISCOS CONTINENTAL»

OFERTA DA
U. B. C.

DIREITOS DE EXECUÇÃO CONTROLADOS PELA U. B. C.

- B O M B O C A D O -

CHORO

CRISTOVÃO DE ALENCAR E ZUMBI

Orquestração de
SATYRO DE MELLO

COPACABANA MUSICAL LTDA.

Praça João Pessoa, 4 - 2º andar.

— Rio de Janeiro — Brasil —

Cat. ns. 76 - 88

Preço Cr\$ 10,00

Flautando na Clarinetas

ALVARO CARREIRO E ARY DUARTE

Operatório de
LABORATÓRIO

ESTADO DE

PARANÁ

LABORATÓRIO CARREIRO

- 80 M. 80 C. A. D. -

LABORATÓRIO DE ANÁLISES E PESQUISAS

Operatório de
LABORATÓRIO DE MÚSICA

LABORATÓRIO DE ANÁLISES E PESQUISAS

LABORATÓRIO DE ANÁLISES E PESQUISAS

LABORATÓRIO DE ANÁLISES E PESQUISAS

LABORATÓRIO DE ANÁLISES E PESQUISAS

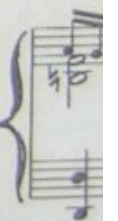
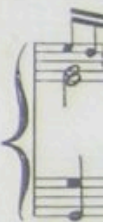

FLAUTE ANDO NA CHACRINHA

CHÔRO

ALTAMIRO CARRILHO
& ARI DUARTE

PIANO

Copyright 1950, by COPACABANA MUSICAL LTDA. - Rio de Janeiro - BRASIL.

International Copyright Secured. Todos os direitos de execução, tradução, e arranjos reservados
IMPRESSO NO BRASIL - para todos os países. - PRINTED IN BRAZIL

Flauteando Na Chacrinha

Choro
ALTAMIRO CARRILHO e ARY DUARTE

1º SAX-ALTO

Copyright 1950 by COPACABANA MUSICAL LTDA.
Rio de Janeiro - Brasil

BOM BOCADO

CHORO

Cristovão de Alencar e Zumbi

1º SAX-ALTO

Piano sólo *Chorus*

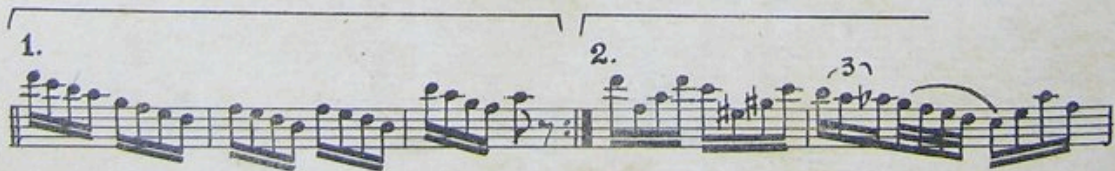
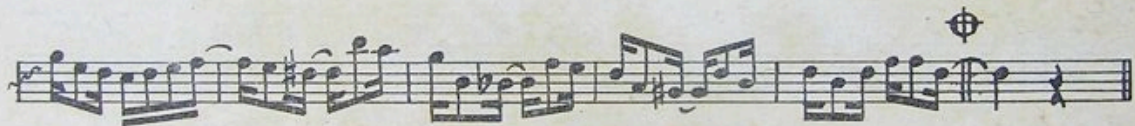
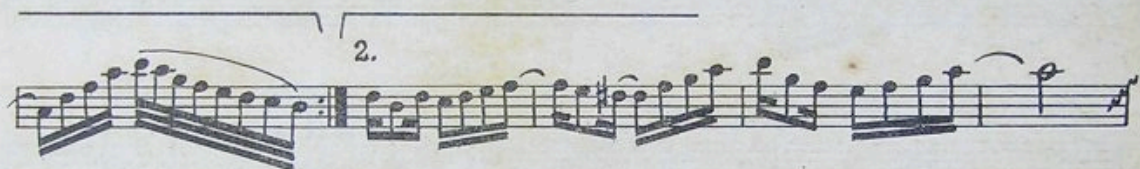
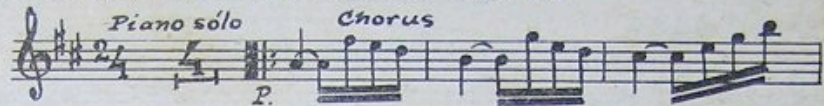

AO 

Copyright 1950 by Copacabana Musical Ltda. - Rio de Janeiro - Brasil
International Copyright Secured. Todos os direitos de execução, tradução
e arranjos, reservados para todos os países do mundo.
Impresso no Brasil — printed in Brazil

Flauteando Na Chacrinha

Choro

ALTAMIRO CARRILHO e ARY DUARTE

2º SAX-TENOR

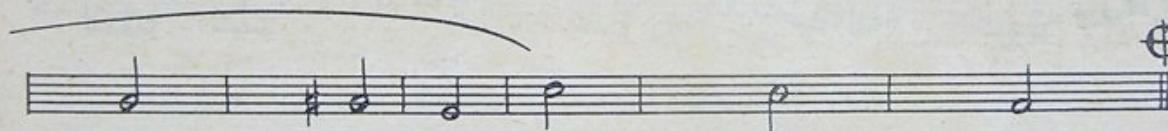
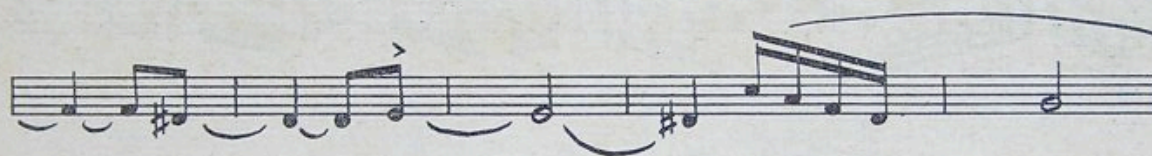
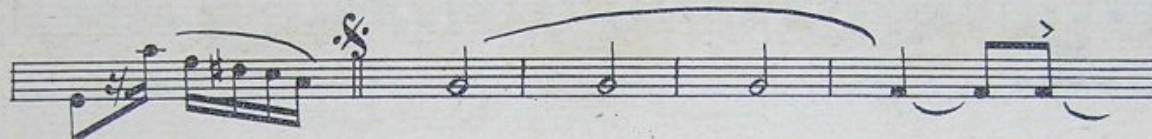
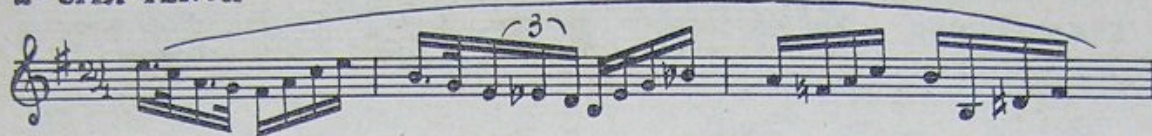

A.O. S.

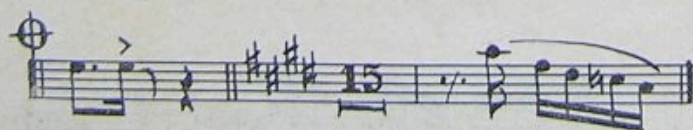

A.O. S.

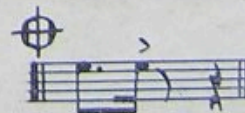

Copyright 1950 by COPACABANA MUSICAL LTDA.
Rio de Janeiro - Brasil

BOM BOCABO

CHORO

Cristovão de Alencar e Zumbi

2º SAX-TENOR

Piano sólo S *chorus*

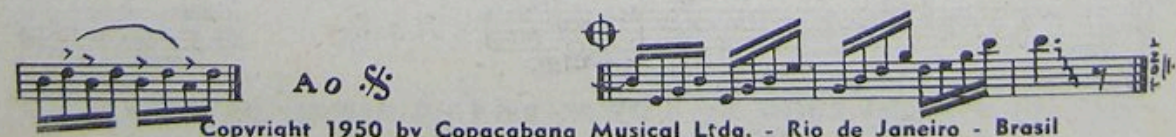
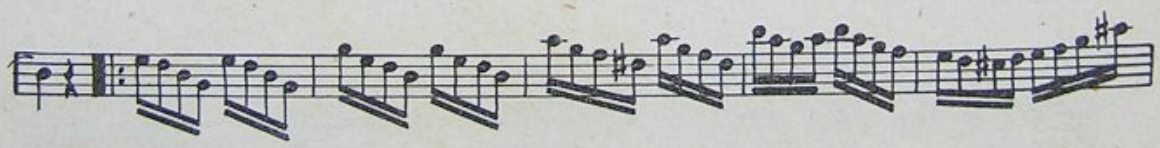
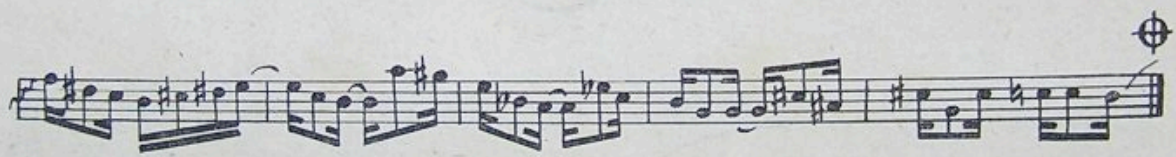
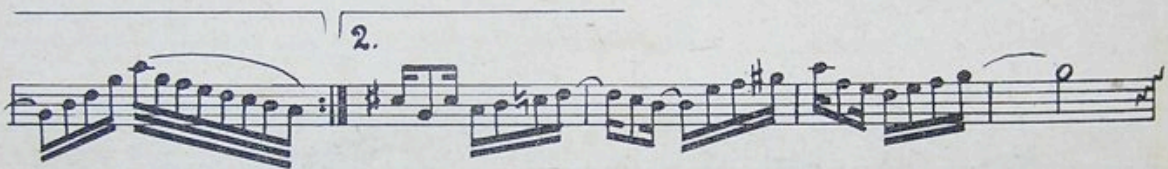
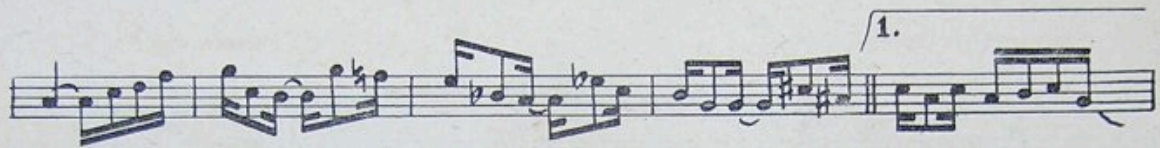
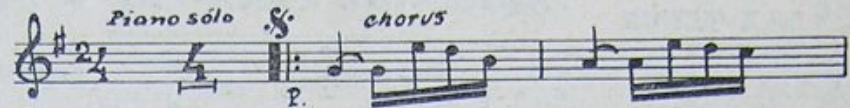

Ao S

Copyright 1950 by Copacabana Musical Ltda. - Rio de Janeiro - Brazil
International Copyright Secured. Todos os direitos de execução, tradução
e arranjos, reservados para todos os países do mundo.
Impresso no Brasil — printed in Brazil

Flauteando Na Chacrinha

Choro

ALTAMIRO CARRILHO e ARY DUARTE

3º SAX-ALTO

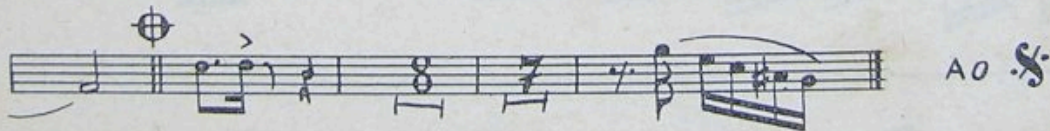
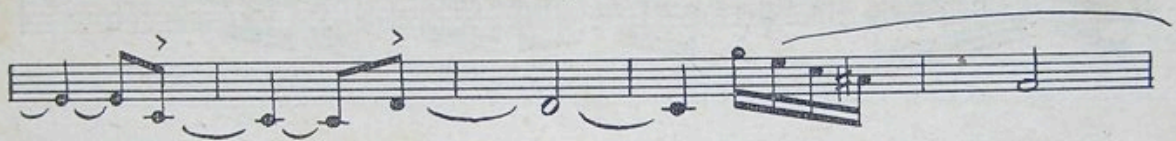
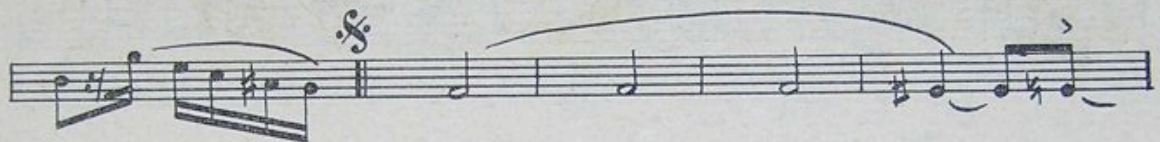

Copyright 1950 by COPACABANA MUSICAL LTDA.
Rio de Janeiro - Brasil

BOM BOCADO

CHORO

Cristovão de Alencar e Zumbi

3º SAX-ALTO

Piano sólo S *Chorus*

Copyright 1950 by Copacabana Musical Ltda. - Rio de Janeiro - Brasil
International Copyright Secured. Todos os direitos de execução, tradução
e arranjos, reservados para todos os países do mundo.
Impresso no Brasil — printed in Brazil

Flauteando Na Chacrinha

Choro

ALTAMIRO CARRILHO e ARY DUARTE

4º SAX-TENOR

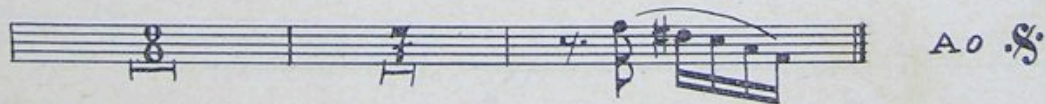
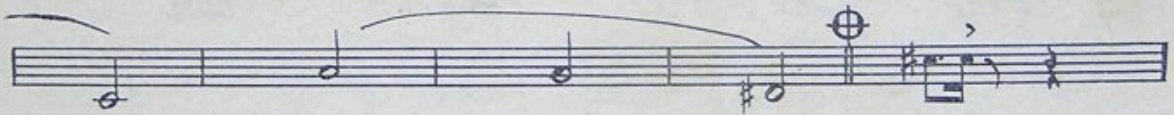
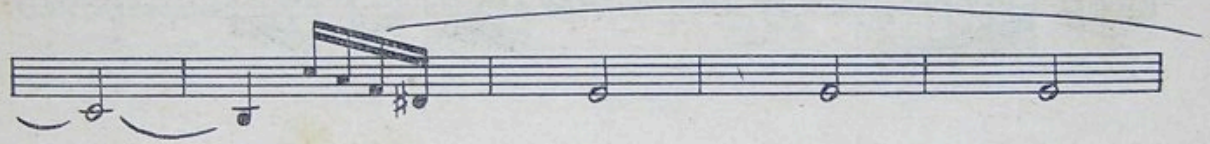
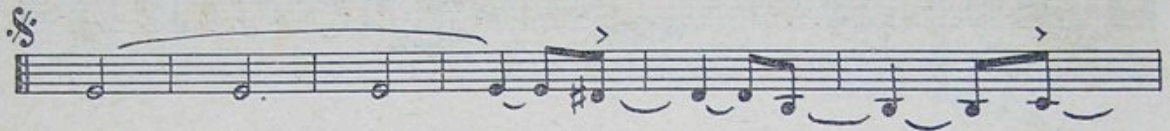

Copyright 1950 by COPACABANA MUSICAL LTDA.
Rio de Janeiro - Brasil

BOM BOCADO

CHORO

Cristovão de Alencar e Zumbi

4º SAX-TENOR

Piano sólo S *chorus*

1.

2.

1.

2.

3.

AO S

Copyright 1950 by Copacabana Musical Ltda. - Rio de Janeiro - Brasil
International Copyright Secured. Todos os direitos de execução, tradução
e arranjos, reservados para todos os países do mundo.
Impresso no Brasil — printed in Brazil

Flauteando Na Chacrinha

Choro

ALTAMIRO CARRILHO e ARY DUARTE

PISTON

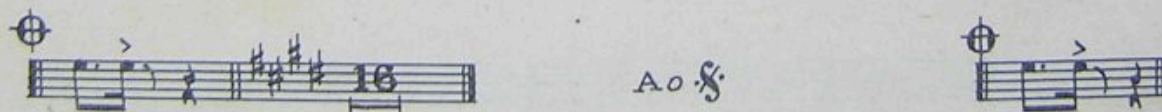
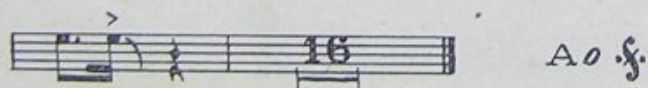
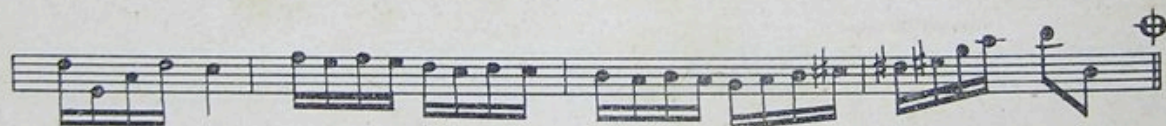
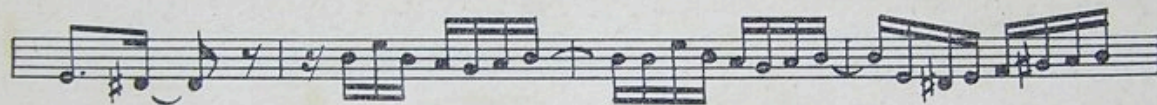
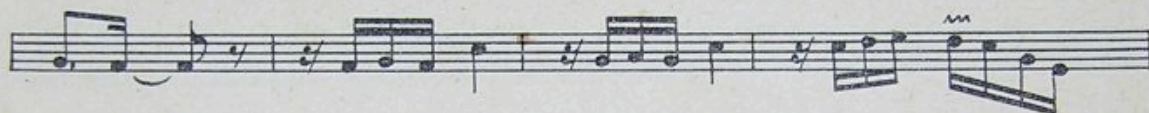
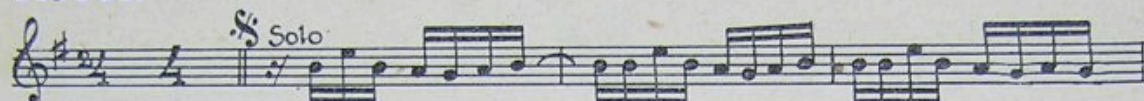

Copyright 1950 by COPACABANA MUSICAL LTDA.
Rio de Janeiro - Brasil

Faint, illegible text at the top of the page, possibly a title or header.

F
BAL

Flauteando Na Chacrinha

Choro

ALTAMIRO CARRILHO e ARY DUARTE

BAIXO

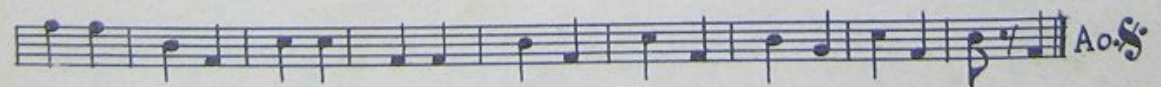
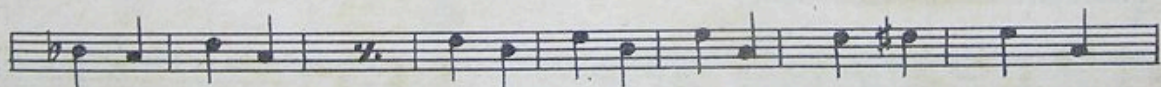
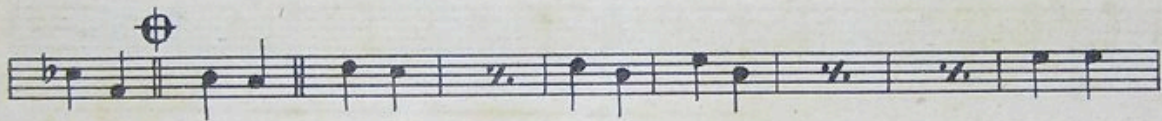
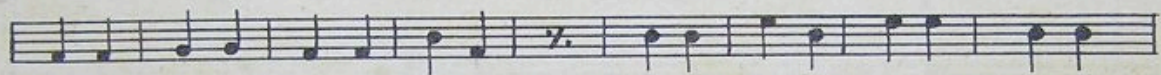

Copyright 1950 by COPACABANA MUSICAL LTDA.
Rio de Janeiro - Brasil

BOM BOCADO

CHORO

Cristovão de Alencar e Zumbi

Piano sólo

C. BAIXO

1. 2.

⊕

1. 2.

Ao S. ⊕

BOM BOCADO

CHORO

Cristovão de Alencar e Zumbi

Piano-sólo

Piano

Copyright 1950 by Copacabana Musical Ltda. - Rio de Janeiro - Brasil
International Copyright Secured. Todos os direitos de execução, tradução
e arranjos, reservados para todos os países do mundo.
Impresso no Brasil — printed in Brazil

UNITED STATES DEPARTMENT OF THE INTERIOR

BUREAU OF LAND MANAGEMENT

PERMIT TO LOCATE

1900

[Faint, illegible text, likely bleed-through from the reverse side of the page]

OUTRAS PUBLICAÇÕES DA
COPACABANA MUSICAL LTDA.

TITULO	GENERO E NOME DOS AUTORES	N. DE CATALOGO
Conversa Raul	Samba de José Batista e Gil Lima	N.º 1
Tudo é contra mim	" " S. Santos e D. Rodrigues	" 2
Maneiroso	Choro " Ataulfo Alves	" 3
Embrulho	Samba " Djalma Mafra e Alvaíade	" 4
Semei e não colhi	" " J. Antonio e S. P. Figueiredo	" 5
Jurei	" " " "	" 6
Juanita	Rumba " Oldemar Magalhães e Alberto Costa	" 7
Dyonéa	Choro " Roberto Martins	" 8
Tem Dendê	Maxixe " Djalma Mafra e Raul Marques	" 9
Oito Mulheres	Samba " José Batista	" 10
De quem é o azar	" " Nelson Teixeira e Gil Lima	" 11
Uma noite n'um baile	Valsa " Betty Araujo Senna	" 15
Simbalê	Batuque " " "	" 16
Ensina-me a cantar	Canção " " "	" 17
Ôró	Jongo " " "	" 18
Chegou a bonitona	Samba " José Batista e Geraldo Pereira	" 19
Bôa-noite como passou	" " José Batista e Gil Lima	" 20
Mulher Predileta	" " " "	" 21
Vou p'ra Bahia	" " José Lourenço e Durval Batista	" 22
Vida da minha vida	" " Ataulfo Alves	" 41
Estrela de Guia	Fox-Blue " " "	" 42
Lejos de ti	Tango " Belandi, Gesta e Pastor	" 43
Tempo de criança	Ranchera " João de Souza e Ely Turquine	" 44
No te despreziaré	Bolero " Alexandre e Vita e B. Silva	" 45
Amarrás	Choro " Dimas Gomes	" 46
Vence a Preguiça	Marcha " Cezar Cruz e Roberto Roberti	" 47
No te olvidaré	Bolero " Oldemar Magalhães e Alberto Costa	" 48
O pavio da verdade	Samba " Atalfo Alves e Américo Seixas	" 49
Falaram tanto	" " Hélio Rodrigues Sindaux e M. da Cruz	" 50
Escapou de branco	" " José Batista	" 51
O trombonista romantico ...	Choro " Carlos L. do Espírito-Santo (Carlinhos)	" 52
Banco de Réu	Samba " Djalma Mófara e Alvaíade	" 53
Também sou Batista	Marcha " José Batista e Wilson Batista	" 54
Sanfoneiro Joaquim	" " T. de Araujo e J. Gonçalves	" 55
Três Componheiros	Valsa " José Batista	" 56
Cidade Alta	" " O. Magalhães e J. Gonçalves	" 57
Enfermeira	" " Edgard Nunes e Zéca do Pandeiro	" 58
Baiana Theresa	" " Hélio Nascimento e Milton Vilella	" 59
Festival de primaveras	Blue " Djalma Mafra e Raul Marques	" 60
Porque brigamos	Samba " José Batista	" 61
Violão	" " Vitório Junior e Wilson Ferreira	" 62

Pedidos pelo reembolso postal a

COPACABANA MUSICAL LTDA.

Praça João Pessoa, 4 Grupo 21

RIO DE JANEIRO

M. N. TEATRO 81634

11101

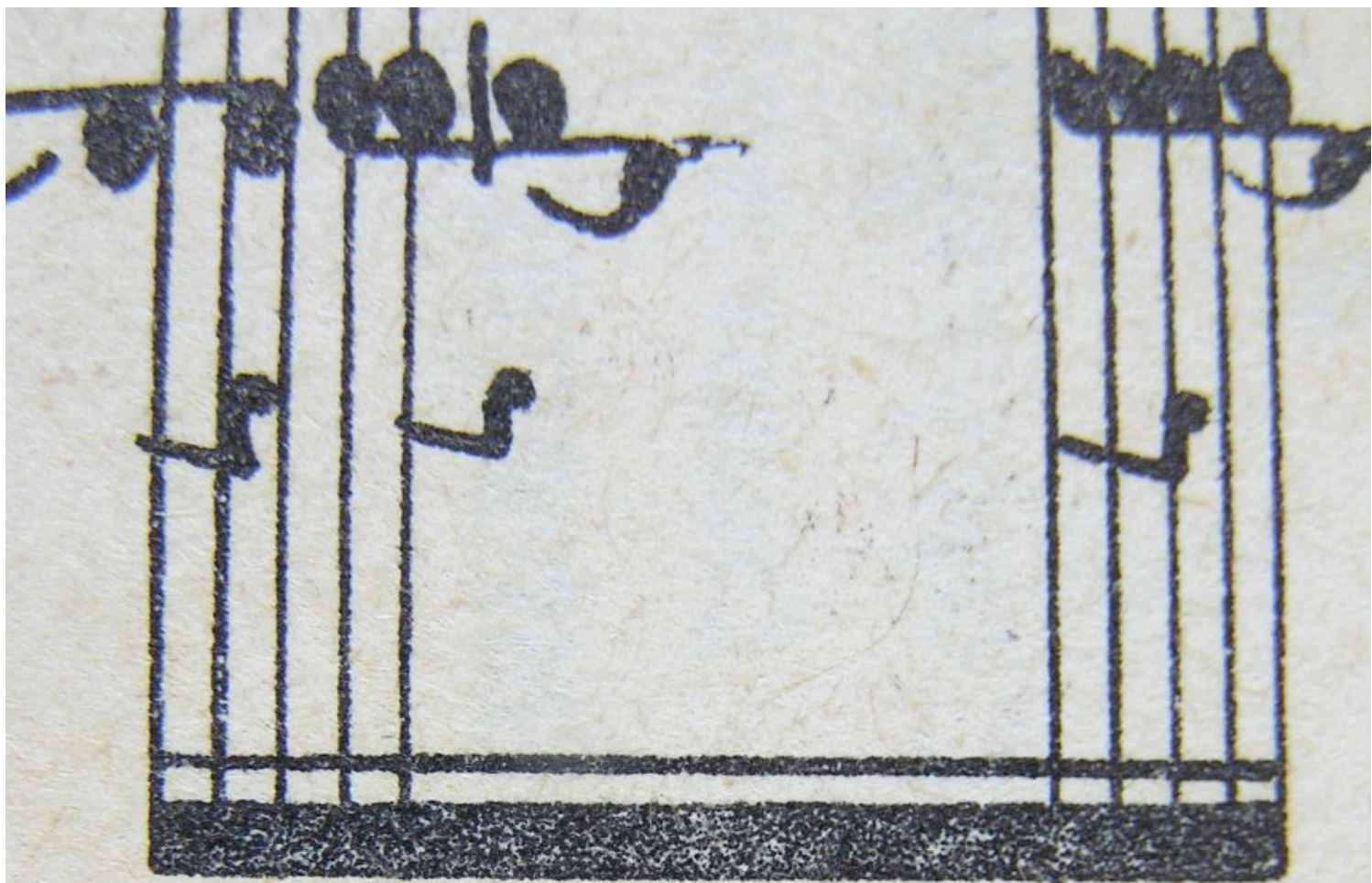

Handwritten text below the staff, possibly a signature or a label, consisting of stylized characters and a double line.

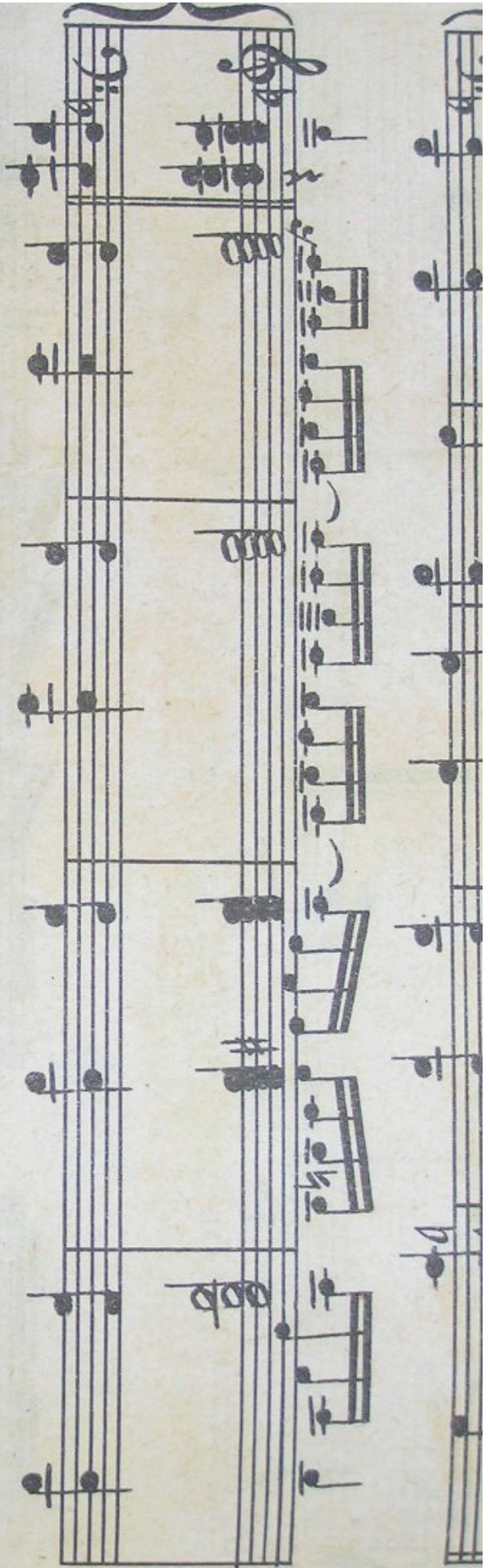

Copyright 1950, by COPACABANA MUSICAL LTDA. - Rio de Janeiro - BRASIL.

International Copyright Secured. Todos os direitos de execução, tradução, e arranjos reservados para todos os países.

PRINTED IN BRAZIL

COPYRIGHT 1950 by COPACABANA MUSICAL LTDA.
Rio de Janeiro - Brasil

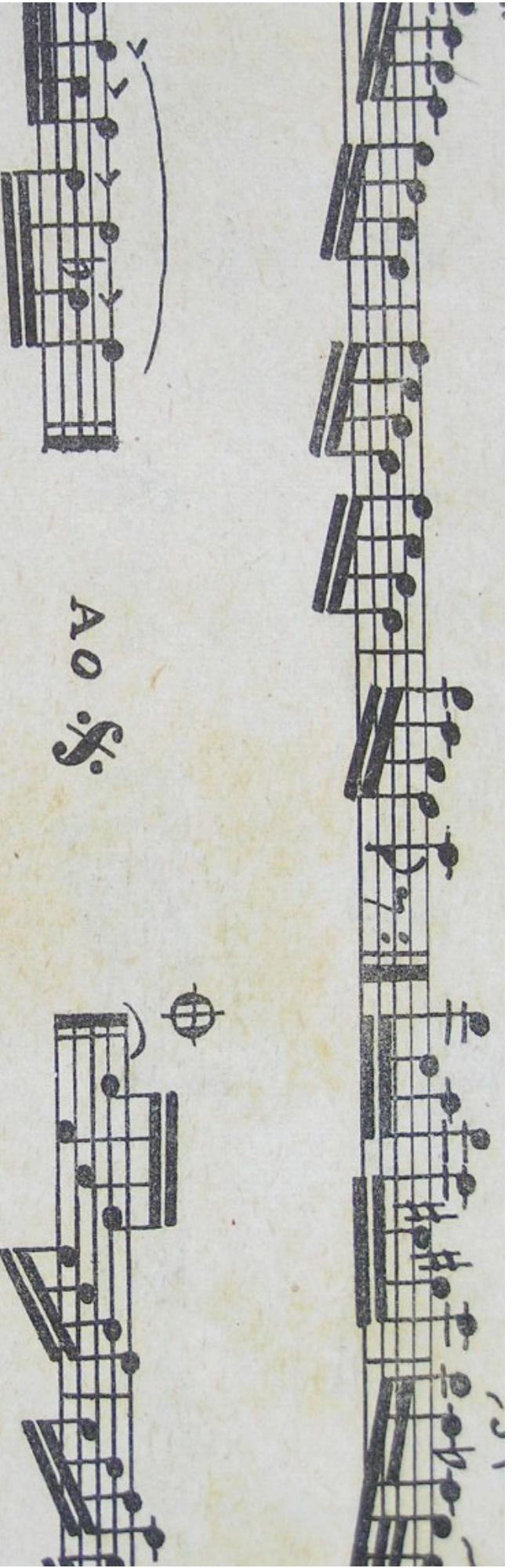

A O §

Copyright 1950 by Copacabana Musical Ltda. - Rio de Janeiro - Brasil
International Copyright Secured. Todos os direitos de execução, tradução
e arranjos, reservados para todos os países do mundo.
Impresso no Brasil — printed in Brazil

TONY

MADE IN ITALY

DESIGNED BY

CFB

1202
|||

11
0

12021
|||
.

Handwritten text below the staff, possibly a signature or a label. It consists of several lines of characters that are difficult to decipher but appear to be a mix of letters and symbols. The top line looks like "TNOT", followed by a line with three vertical bars, and a final line with a single dot.

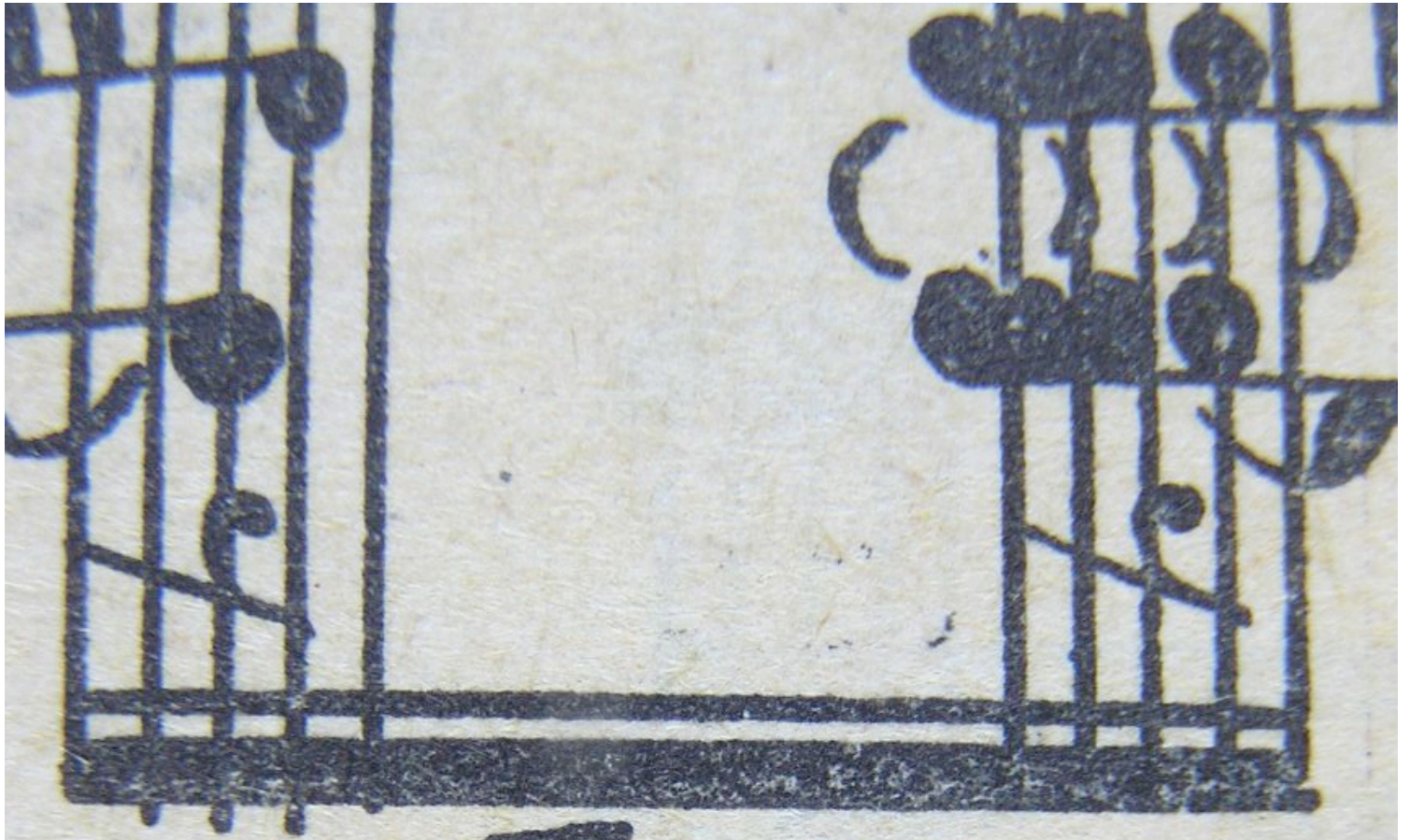

TONY
|||

TONY

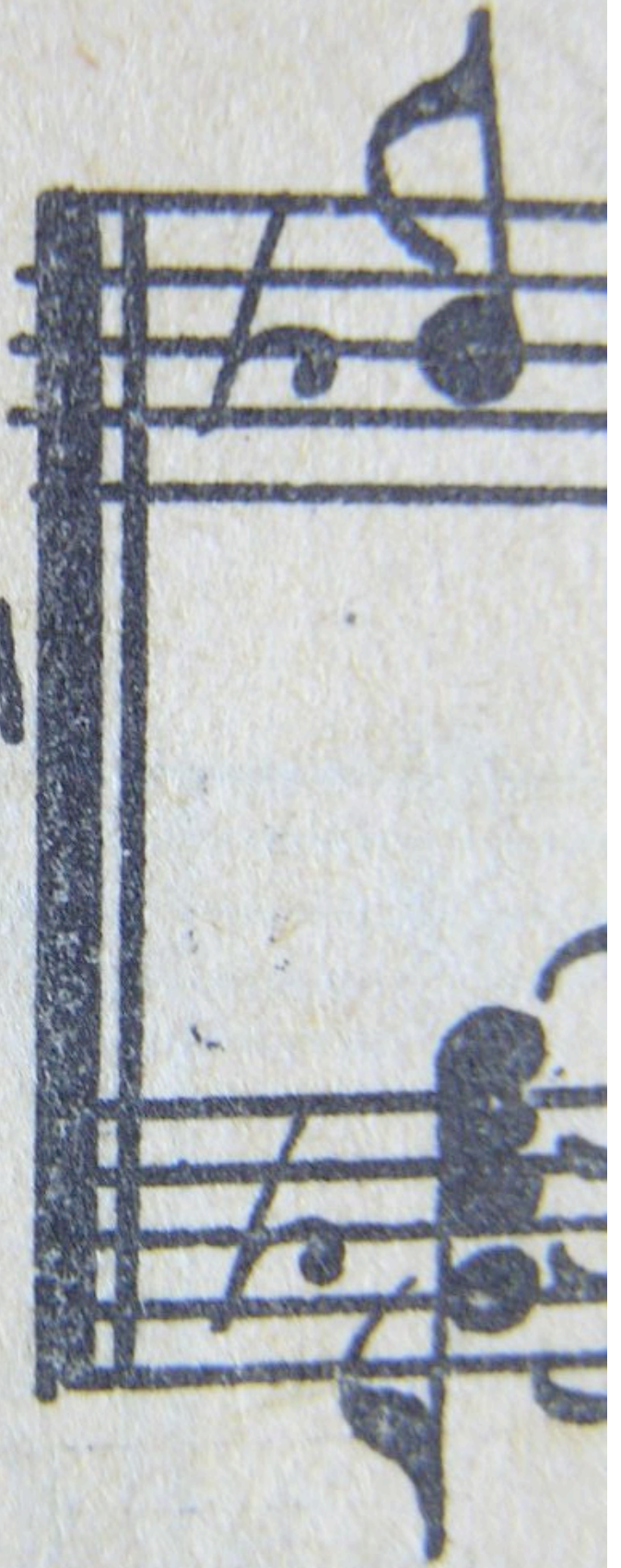

1120

81694