

arraial de S^{to} Antonio

do fonofilme
"A SEVERA"

MUSICA DE
FREDERICO DE FREITAS
Versos de JULIO DANTAS

CANTADO POR MARIANA ALVES

J. J. LIGORIO D'OLIVEIRA
PIANOS E MUSICAS
100-Prac. D. Pedro-57 e 58
LISBOA

SASSETTI & CA
EDITORES
54-58 - RUA
DO CARMO
LISBOA

J. MELIODORO D'OLIVEIRA
PIANOS E MUSICAS
C.O.-Praça D. Pedro-57 e 58
LISBOA

ARRAIAL DE SANTO ANTONIO

do fonofilme "A SEVERA"

Letra do
Dr. Julio Dantas

Musica de
Frederico de Freitas

EST
MUSI
EXIS
EM
DISC
HIS
MASTE
VOIC

tro - te, Vai a noi - va de pal - mi - to vai a noi - va de pal - mi - to vai o

Coro mulheres
 noi - vo de ca - po - le. *p* Nemu - ma te es - ca - pa, meu Sant'Anto - ni - nho. - Põe a tu - a

Mulheres
 Homens
 ca - pa me - te - le ao ca - mi - nho *f* Nemu - ma te es - ca - pa, meu Sant'Anto - ni - nho.

Põe a tu - a ca - pa me - te - le ao ca - mi - nho.

1^a 2^a

ESTA
 MUSICA
 EXISTE
 EM
 SCO
 HIS
 TER'S
 VOICE

3—EXITOS—3

Maria da Graça

Musica de
Frederico de Freitas

Two systems of musical notation for the song 'Maria da Graça'. The first system includes the vocal line with lyrics: *f* Ma - ri - a! - ai quando penso no meu nome, que tri - ste - za! The second system continues the vocal line with lyrics: o no me - honra, do e puro que eu herdai de minha mãe *f* Tão. The piano accompaniment is shown in two systems below the vocal line.

BARQUILLERO

one-step

Raul Ferrão

Two systems of musical notation for the one-step 'Barquillero'. The first system shows the vocal line and piano accompaniment. The second system continues the piano accompaniment with more complex rhythmic patterns.

Filigranas do Norte

canção

Musica de
Parceria Musical

Two systems of musical notation for the song 'Filigranas do Norte'. The first system includes the vocal line with lyrics: *All.^o não muito* Ca. *pp* chopa... quando vaes prá ro.ma.ri.a, Ca. The second system continues the vocal line with lyrics: -chopo *cresc.* Já des - pontaa madru - gada Já no campo é cla.ro dia *pp* Porque o. The piano accompaniment is shown in two systems below the vocal line.

SASSETTI & C^ª - 58 - R. DO CARMO - LISBOA

J. WILLIAMS D. OLIVER
PIANOS E MUSICIERS

NO-112521 B. P. 1110-37 0 38

R. H. S. P. O. A

SEPTI & CIA

POSITIVE

TORES TE

11008

PORTUGUESES

LISBOA

TRAI S

TORES

POSITIVE

TORES TE

PORTUGUESES
LISBOA

J. WILLIAMS D. OLIVER
PIANOS E MUSICIERS

NO-11001 R. P. 110-37 0 58

R. H. S. P. O. A

SETTI & CO
OTTI & CO

J. MELLIODORO D. OLIVEIRA
PIANOS E MUSICAS

BO-BRAGA D. Pedro-57 e 58

LISBOA

Letra do
Dr. Julio D

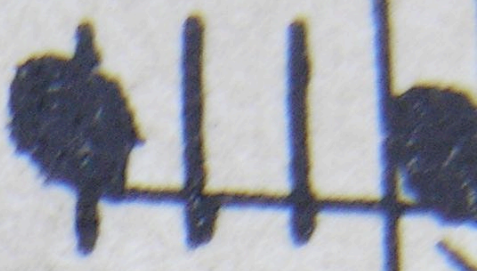

C.C. 41

shoo

Copyright 1931 by Sasse

R. D. D. C.

Lit. ALVES, R. Maestro Taborde, 7 - LISBOA

ESTA
MUSICA
EXISTE

EM

DISCO

HIS
MASTER'S
VOICE

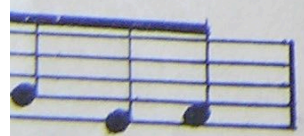
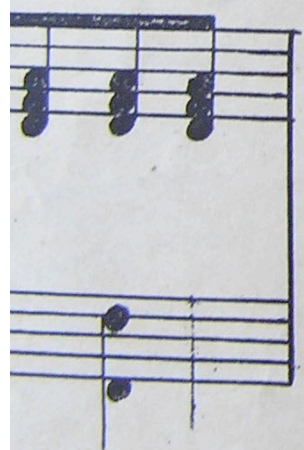
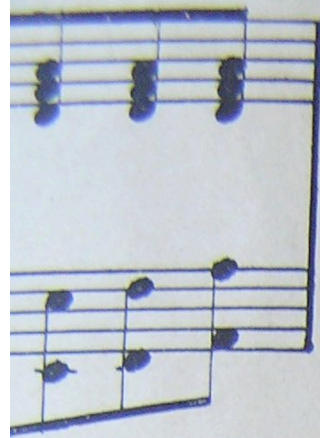

la pas-sa a

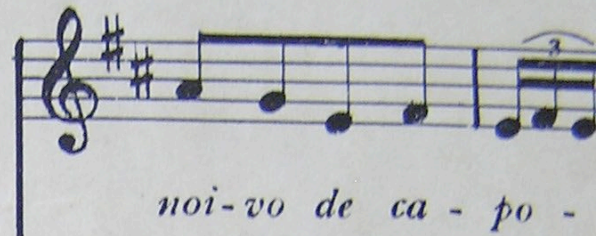
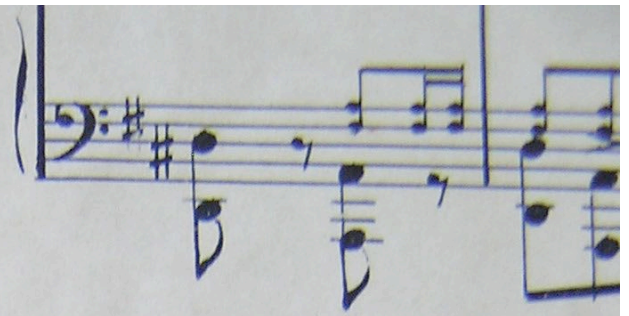

noi-vo de ca - po -

ca-ja me-le - te ao

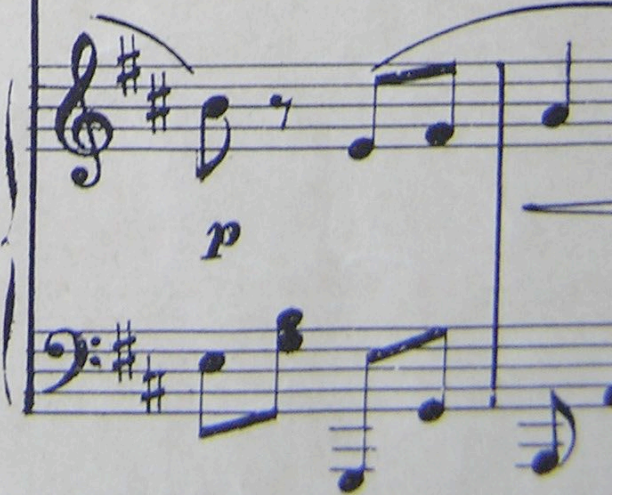

p

TEATRO

38296