

Um Corridinho

MUSICA DE PEDRO F. RIBEIRO D'ALMEIDA

SASSETTI & C^ª EDITORES 54, RUA DO CARMO, 58 - LISBOA

LIT. CASTRO - LISBOA

Fa Maior

UM CORRIDINHO

Musica de
Pedro F. Ribeiro d'Almeida

PIANO

Copyright 1933 Propriedade do autor
Tous droits d'exécution, d'adaptation, d'arrangements et de reproduction réservés pour tous pays.
c. c. 152

(Impresso em Portugal)

Re' Mouro

Introdução

c. c. 152

WATER

ISBBOA

.LIT. CASTRO. LISBON.

t de reproduction réservés
c. c. 152

Copyright 1933 Pro
Tous droits d'exécution

V

TH

TEATRO

24623

UM CORRIDINHO

Música de
Pedro F. Ribeiro d' Almeida

TROMPETE em Dó

f *mf* *f* *mf* *ff* *mf* *p* *f*

1.^a 2.^a 1.^a 2.^a 1.^a 2.^a 1.^a 2.^a

de preferencia as notas inferiores

1.^a p 2.^a ff

ao Se

Copyright 1933 Propriedade do autor
Tous droits d'exécution, d'adaptation, d'arrangements et de reproduction réservés pour tous pays.
c. c. 159

MUSEU NACIONAL DO TEATRO 24623

UM CORRIDINHO

Padro F. Ribeiro d'Almeida

TROMPETE em D^o

Tous droits d'exécution, d'adaptation, d'arrangement et de reproduction réservés pour tous pays.
Copyright 1933 Propriété de l'auteur
n.º 150

MUSEU NACIONAL DE TEXTEIROS

UM CORRIDINHO

Musica de
Pedro F. Ribeiro d' Almeida

TROMBONE

Copyright 1933 Propriedade do autor

Tous droits d'exécution, d'adaptation, d'arrangements et de reproduction réservés pour tous pays

c. c. 159

MUSEU NACIONAL DO TEATRO 24623

UM CORRIDINHO

Alunos de
Pedro F. Ribeiro e Almeida

TROMBONE

Tous droits d'exécution, d'adaptation, d'arrangement et de reproduction réservés pour tous pays.
Copyright 1933 Propriété de l'auteur

no 20 #

MUSEU NACIONAL DO TEATRO

UM CORRIDINHO

Musica de
Pedro F. Ribeiro d'Almeida

SAXOFONE Mi b

F. Almeida

f *mf* *f* *p-ff*

1ª 2ª

ao § e ⊕

A *aquí*

ao *f*

Copyright 1933 Propriedade do autor
Tous droits d'exécution, d'adaptation, d'arrangements et de reproduction réservés pour tous pays.
c. c. 159

MUSEU NACIONAL DO TEATRO 24623

UM CORINHIO

lunet de
Pedro F. Ribeiro Almeida

SAXOPHONE MIP

Tous droits de reproduction et de réimpression réservés pour tous pays.
Copyright 1953 Propriété de l'auteur

UM CORRIDINHO

Musica de
Pedro F. Ribeiro d'Almeida

VIOLINO

Fa Maiso

Do Maiso

Fa Maiso

re' menor

Introducao

ao %e

Copyright 1933 Propriedade do autor
Tous droits d'exécution, d'adaptation, d'arrangements et de reproduction réservés pour tous pays.
c. c. 159

Vai tocando até acabar

MUSEU NACIONAL DO TEATRO 24623

1^{re} CORCELINHO

Parto F. Ribeiro d. Almeida

VIOLINO

Copyright 1933. Tous droits réservés. Toute réimpression ou reproduction sans autorisation est formellement interdite.

Ed. G. Schirmer, Paris. 1933. No. 1000. 1000. 1000.

Copyright 1933 Propriedade do autor
Tous droits d'exécution, d'adaptation, d'arrangements et de reproduction réservés pour tous pays.
c. c. 159

Variedade de arte e cultura

MUSEU NACIONAL DO TEATRO 24623

Copyright 1933 Propriedade do autor
Tous droits d'exécution, d'adaptation, d'arrangements et de reproduction réservés pour tous pays.
c. c. 159

MUSEU NACIONAL DO TEATRO 24623

Copyright 1933 Propriedade do autor
Tous droits d'exécution, d'adaptation, d'arrangements et de reproduction réservés pour tous pays
c. c. 159

MUSEU NACIONAL DO TEATRO 24623

Copyright 1933 Propriedade do autor
Tous droits d'exécution, d'adaptation, d'arrangements et de reproduction réservés pour tous pays.
c. c. 159

MUSEU NACIONAL DO TEATRO 24623

f

No autor

olation, da'rrangements et de reproductio

c. c. 159

MUSEU NACIONAL D

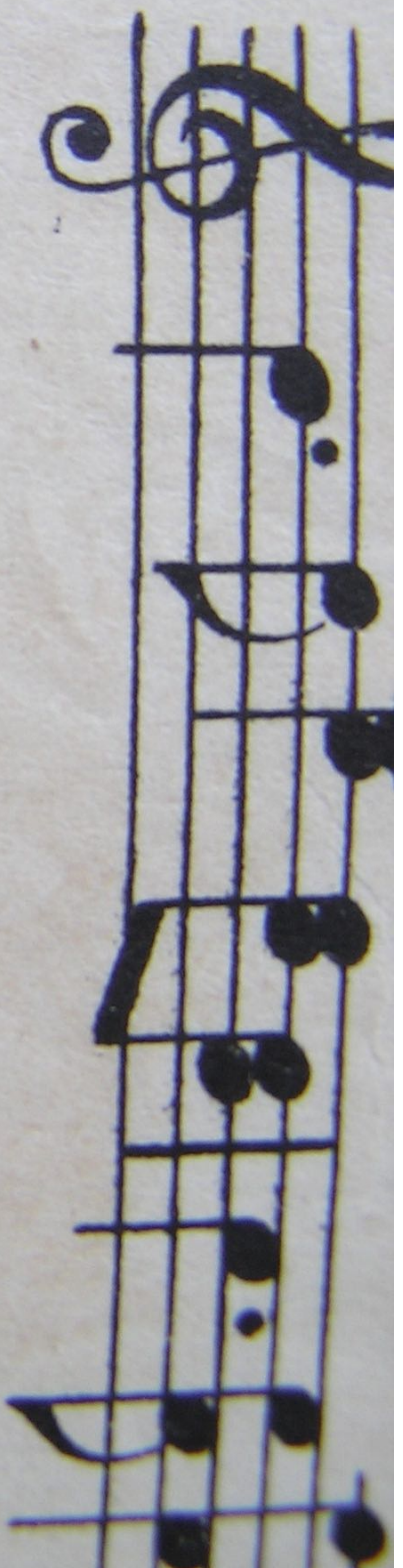

Copyright 1933 Propriedade do
Tous droits d'exécution, d'adapt

J TEATRO 24623

MAL DO TEATRO 24623

AL DO TEATRO 24623

L DO TEATRO 24623