

≡ Canções de Toda Gente ≡

TOADA DE

Paulo Barbosa e Oswaldo Santiago

Gravação

R. C. A. «Victor»

de

CARLOS GALHARDO

Orquestração de
SATYRO DE MELLO

CARLOS GALHARDO

Oferta da
«União Brasileira de Compositores»
(U. B. C.)

DIREITOS DE EXECUÇÃO CONTROLADOS PELA U. B. C.

Catálogo N.º 175

RIO MUSICAL LTDA.
RUA SANTA LUZIA, 799-3.º ANDAR-S/301
RIO DE JANEIRO — BRASIL

Preço Cr\$ 10,00

CANÇÕES DE TODA GENTE

TOADA

Orq. de S. Mello

Paulo Barbosa e Oswaldo Santiago

Copyright 1950 by RIO MUSICAL LTDA - Rio de Janeiro - Brasil
Todos os direitos Internacionais reservados. - All rights reserved
Todos os direitos de execução, tradução e arranjos reservados para todos os países.

≡ Canções de Toda Gente ≡

TOADA DE

Paulo Barbosa e Oswaldo Santiago

Gravação

R. C. A. «Victor»

de

CARLOS GALHARDO

Orquestração de
SATYRO DE MELLO

CARLOS GALHARDO

Oferta da
«União Brasileira de Compositores»
(U. B. C.)

DIREITOS DE EXECUÇÃO CONTROLADOS PELA U. B. C.

Catálogo N.º 175

RIO MUSICAL LTDA.
RUA SANTA LUZIA, 799-3.º ANDAR-S/301
RIO DE JANEIRO — BRASIL

Preço Cr\$ 10,00

CANÇÕES DE TODA GENTE

TOADA

Orq. de S. Mello

Paulo Barbosa e Oswaldo Santiago

Copyright 1950 by RIO MUSICAL LTDA - Rio de Janeiro - Brasil
Todos os direitos Internacionais reservados - All rights reserved
Todos os direitos de execução, tradução e arranjos reservados para todos os países.

CANÇÕES DE TODA GENTE

TOADA

II. TENOR

P. Barbosa e O. Santiago

CANTON IN THE TOWN OF GENEVE

Faint, illegible text, likely bleed-through from the reverse side of the page.

CANÇÕES DE TODA GENTE

TOADA

I. PISTON

P. Barbosa e O. Santiago

CANTORS DE TODA GEMTB

CANÇÕES DE TODA GENTE

TOADA

II. PISTON

P. Barbosa e O. Santiago

CANÇONS DE TOTA BERTÉ

Author: [Faintly visible text]

Editor: [Faintly visible text]

1. [Faintly visible musical notation]

2. [Faintly visible musical notation]

3. [Faintly visible musical notation]

4. [Faintly visible musical notation]

5. [Faintly visible musical notation]

6. [Faintly visible musical notation]

7. [Faintly visible musical notation]

8. [Faintly visible musical notation]

9. [Faintly visible musical notation]

10. [Faintly visible musical notation]

CANÇÕES DE TODA GENTE

TOADA

III. ALTO

P. Barbosa e O. Santiago

OFFICE OF THE ATTORNEY GENERAL

1911

IN REPLY TO A RESOLUTION PASSED BY THE HOUSE OF REPRESENTATIVES

APPROVED BY THE SENATE

ON FEBRUARY 1, 1911

BY THE ATTORNEY GENERAL

AND BY THE COMMISSIONER OF THE GENERAL LAND OFFICE

AND BY THE COMMISSIONER OF THE GENERAL MINING OFFICE

AND BY THE COMMISSIONER OF THE GENERAL SURVEY OFFICE

AND BY THE COMMISSIONER OF THE GENERAL ASSESSMENT OFFICE

AND BY THE COMMISSIONER OF THE GENERAL RECORDS OFFICE

AND BY THE COMMISSIONER OF THE GENERAL DEEDS OFFICE

AND BY THE COMMISSIONER OF THE GENERAL TAX OFFICE

CANÇÕES DE TODA GENTE

TOADA

I. ALTO

P. Barbosa e O. Santiago

CARTEES DE TONNAGE

Blank page with faint horizontal lines and a small yellow stain.

CANÇÕES DE TODA GENTE

TOADA

TROMBONE

P. Barbosa e O. Santiago

CARTE DE JUDA CESTIE

Faint, illegible text, possibly bleed-through from the reverse side of the page.

CANÇÕES DE TODA GENTE

TOADA

C. BAIÃO

P. Barbosa e O. Santiago

1.
Bis. { O amor que move as estrelas
Meu coração fêz parar!...

Bis. { O amor é como o silêncio
Que faz minh'alma cantar!...

2.
No dia em que a gente nasce,
Começa logo a morrer!
É o amor no dia em que morre
É que começa a viver!

(1. BIS)
Bis. { A minha casa é a fronteira
De um lindo e alegre país!

Bis. { Transpondo a sua soleira,
Existe um povo feliz!...

UNIVERSITY OF TORONTO LIBRARY

130 St. George Street, Toronto, Ontario M5S 1A5

416 978-2810

www.library.utoronto.ca

978-2810

978-2810

978-2810

978-2810

978-2810

978-2810

978-2810

978-2810

978-2810

978-2810

978-2810

978-2810

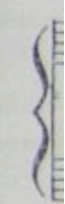

1.

2.

D. C. à Introd.

*

Outras Edições da
RIO MUSICAL LTDA.

LAR VASIO

Samba Chôro Wilson Batista e Nobrega de Macedo

APARENCIA DE SANTO

Waldemar Gomes e Rogerio Nascimento

QUANDO NÃO ESTÁS

Samba-Canção de Ary Monteiro e Afonso Teixeira

SUBLIME

Chôro de Carlos S. de Lima (Carlito) e O. Trinca

CHICO BRITO

Samba de Wilson Batista e Afonso Teixeira

RIO MUSICAL LTDA.
RUA SANTA LUZIA, 799-3.º ANDAR-S/301
RIO DE JANEIRO — BRASIL

Impresso nas oficinas da IMPRESSORA MUSICAL CARIOCA
Rua Adalgisa Aleixo 641 — Rio

1.

2.

D. C. à Introd.

Oútras Edições da
RIO MUSICAL LTDA.

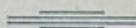

LAR VASIO

Samba Chôro Wilson Batista e Nobrega de Macedo

APARENCIA DE SANTO

Waldemar Gomes e Rogerio Nascimento

QUANDO NÃO ESTÁS

Samba-Canção de Ary Monteiro e Afonso Teixeira

SUBLIME

Chôro de Carlos S. de Lima (Carlito) e O. Trinca

CHICO BRITO

Samba de Wilson Batista e Afonso Teixeira

RIO MUSICAL LTDA.
RUA SANTA LUZIA, 799-3.º ANDAR-S/301
RIO DE JANEIRO — BRASIL

Impressão nas oficinas da IMPRESSORA MUSICAL CARIOCA
Rua Adalgisa Aleixo 541 — Rio

DO

ARDO

ARDO

LEO

Oferta da
«União Brasileira de Compositores»
(U. B. C.)

ACTOS DE EXECUÇÃO CONTROLADOS PELA U. B.

RDO

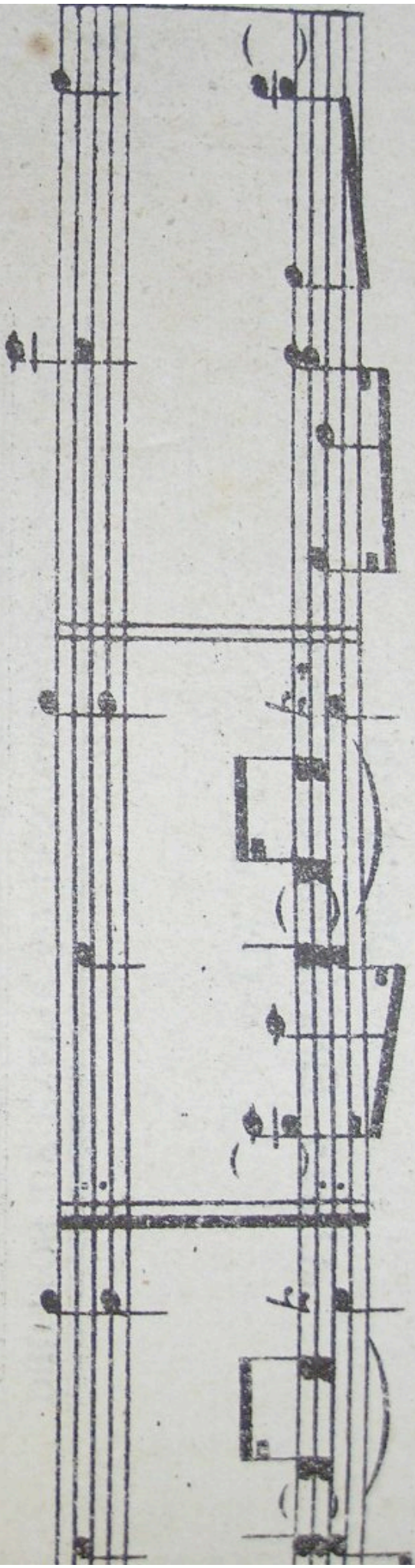

Copyright 1950 by RIO MUSICAL LTDA - Rio de Janeiro - Brasil

Todos os direitos Internacionais reservados - All rights reserved

Todos os direitos de execução, tradução e arranjos reservados para todos os países.

R. M. 175

IO MUSICAL LIDA.
A LUZIA, 799-3.º ANDAR-S/301
DE JANEIRO — BRASIL.

Impresso nas oficinas da IMPRESSÔRA MUSICAL CARIOCA
Rua Adalgisa Aleixo 641 — Rio

TRD

81696