

RUY COELHO

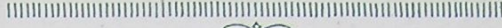

SUITE PORTUGUEZA

Nº 1

DANÇA PORTUGUEZA

FADO

CHULA

PARA PIANO

MUSICA-PIANOS

VALENTIM DE CARVALHO

87, Rua de Anunciação, 87

LISBOA

SASSETTI & CA EDITORES

56 Rua do Carmo-Lisboa-Portugal

Déposé selon les traités internationaux.

Propriété pour tous pays.

Tous droits d'exécution, de traduction, de reproduction et d'arrangements réservés.

Depositarío no Brazil
CASA MOZART
Avenida Rio Branco, 127
RIO DE JANEIRO

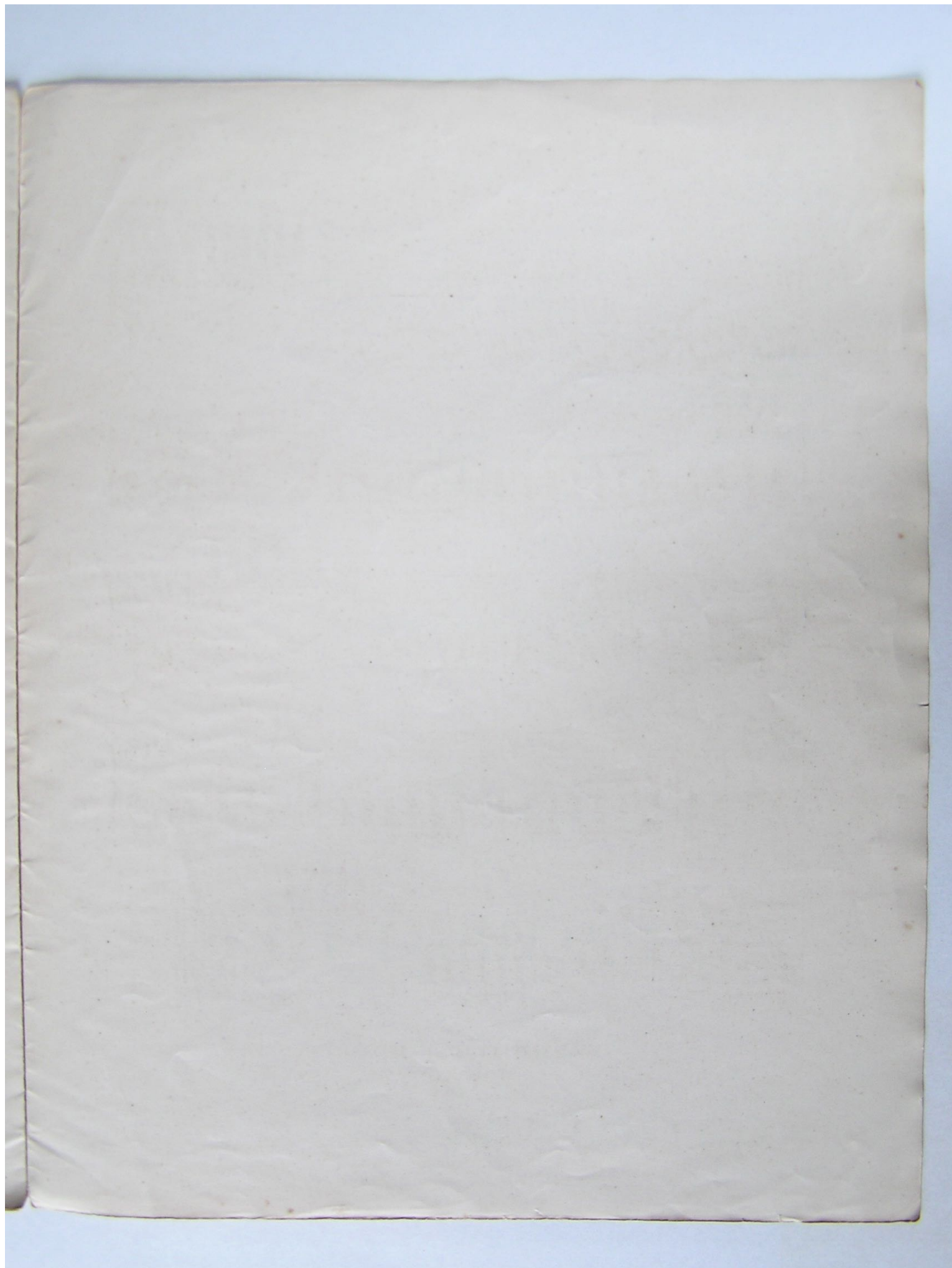

Nº 1. Dança Portuguesa.

Allegro.
Piano. *ff*

The third system of the score, maintaining the same musical structure and dynamics as the previous systems.

The fourth system of the score, continuing the melodic and rhythmic themes.

4

com ga

com ga

1. 2.

Meno.

No. 2.
Fado.

Piano.

Nº 3. Chula.

Vivacissimo.

Piano.

Molto meno.

8^a *Corda*
pp

8^a *Primo tempo.*
pp

cres - - - cen - - - do ate f fin

sf

MNTEATRO 216888

DIVERSOS, CF. 2

MUSICA-PIANOS

ALENTIM DE CARVALH

87, Rua da Amargosa, 88

LISBOA

Depositario no Brazil

CASA MOZART

Avenida Rio Branco, 127

RIO DE JANEIRO.

1194

1720 216888