

Teu cabelo não néga!...

Marcha

Letra e Musica de LAMARTINE BABO

Orchestração de J. S. Tapajóz

VIOLINOS I.º e II.º

A.

FIM

Ao

D.C. para Fim

Direitos autorales reservados

E. S. M. 38 - A

ORGULHOSA!...

Samba

Letra e Musica de JONJO'CA
Orchestração de J. S. Tapajóz

VIOLINOS I.º e II.º

Teu cabelo não néga!...

Marcha

Letra e Música de LAMARTINE BABO

Orchestração de J. S. Tapajóz

SAX. TENOR Si \flat

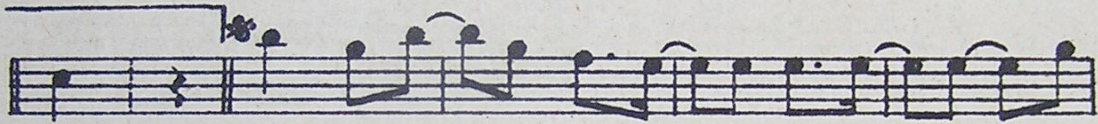

FIM

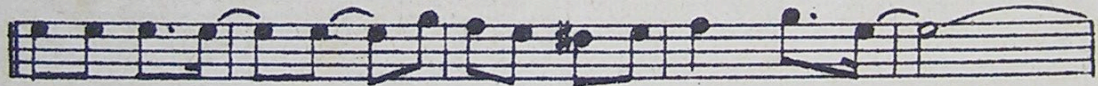

Ao \star

D.C. para Fim

ORGULHOSAI...

Samba

Letra e Música de JONJO'CA

Orchestração de J. S. Tapajóz

SAX. TENOR Si \flat

D. C. para fim

Teu cabelo não néga!...

Marcha

1.º 2.º
PISTONS Si b

Letra e Musica de LAMARTINE BABO

Orchestração de J. S. Tapajóz

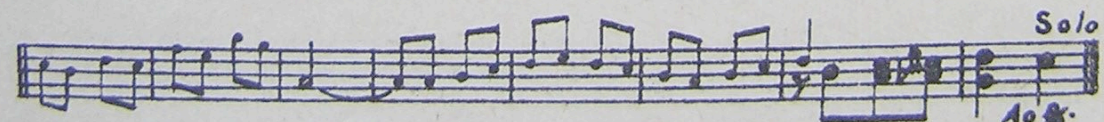
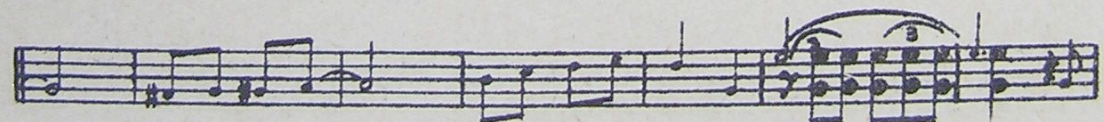
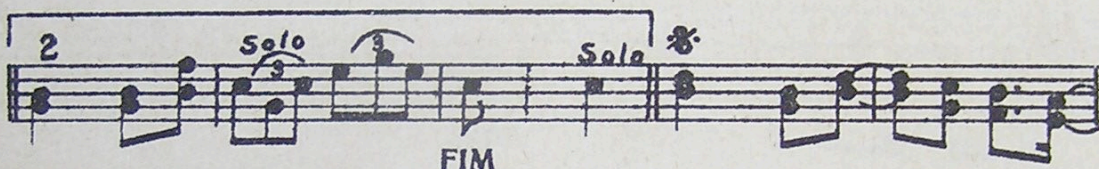

D.C. para Fim

ORGULHOSA!..

Samba

1.º 2.º
PISTONS Si b

Letra e Musica de JONJO'CA
Orchestração de J. S. Tapajóz

D. C. para fim

Teu cabelo não néga!...

Marcha

CLARINO Sib

Letra e Musica de LAMARTINE BABO

Orchestração de J. S. Tapajóz

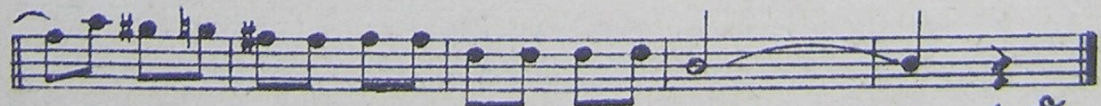
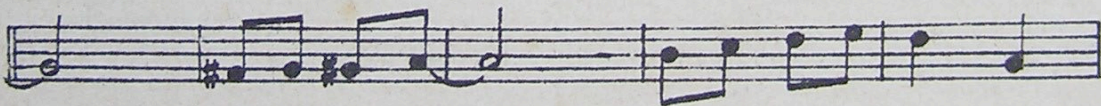
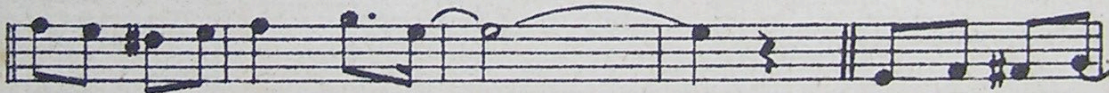

Ao .
D.C. para Fim

ORGULHOSA!...

Samba

CLARINO $\text{Si}\flat$

Letra e Musica de JONJO'CA
Orchestração de J. S. Tapajóz

$\text{al}\ \text{f}$
D. C. para fim

Direitos autorais reservados E. S. M. 38 - B

M. N. TEATRO 81680

8
E. S. M. 38 - A

108' E. S. M. 38 - B

ditos autoras reservados

FEATRO 81680