

# Maçariquinho

SAMBA - MEXIDINHO

I. SAX. ALTO

P. CAETANO e C. MUNIZ

Musical score

1811

Handwritten text

Handwritten text

# Maçariquinho

SAMBA-MEXIDINHO

VIOLINO

P. CAETANO e C. MUNIZ

# Mascarita

OPUS 100 - No. 1

P. CASTAÑO - C. MEXICO

1912

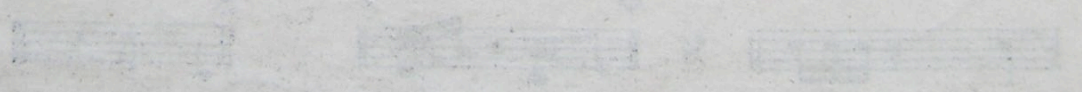
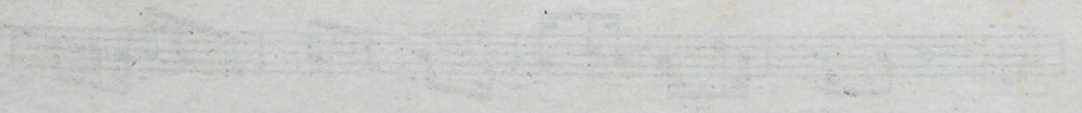
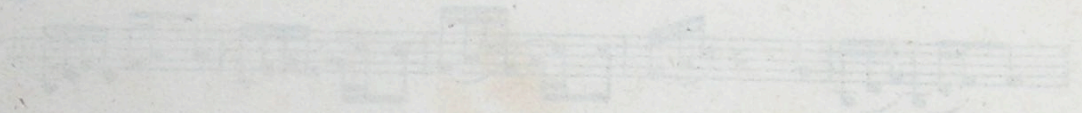

# Maçariquinho

SAMBA-MEXIDINHO

TROMBONE

P. CAETANO e C. MUNIZ

Maschke's

THE

THE

THE

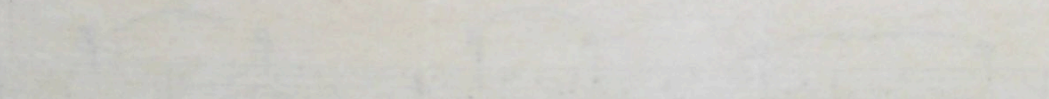
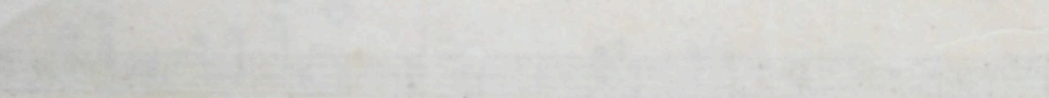

# Maçariquinho

SAMBA-MEXIDINHO

C. BAIXO

P. CAETANO e C. MUNIZ

*Bis* { Maçariquinho da beira da praia  
Como é que a mulher péga a saía

*Bis* { É assim, é assim, é assim, ô Iêê  
é assim que a mulher péga a saía

Tu meu nêgo "tá" mansinho  
até parece que bebeu  
maçarico é passarinho  
como é que "arrespondeu"

Maçarico é passarinho  
das praias do Ceará  
mas também é mexidinho  
p'ras "mulhé" se "requebrá"

# MARSHALL

THE MARSHALL COMPANY, NEW YORK

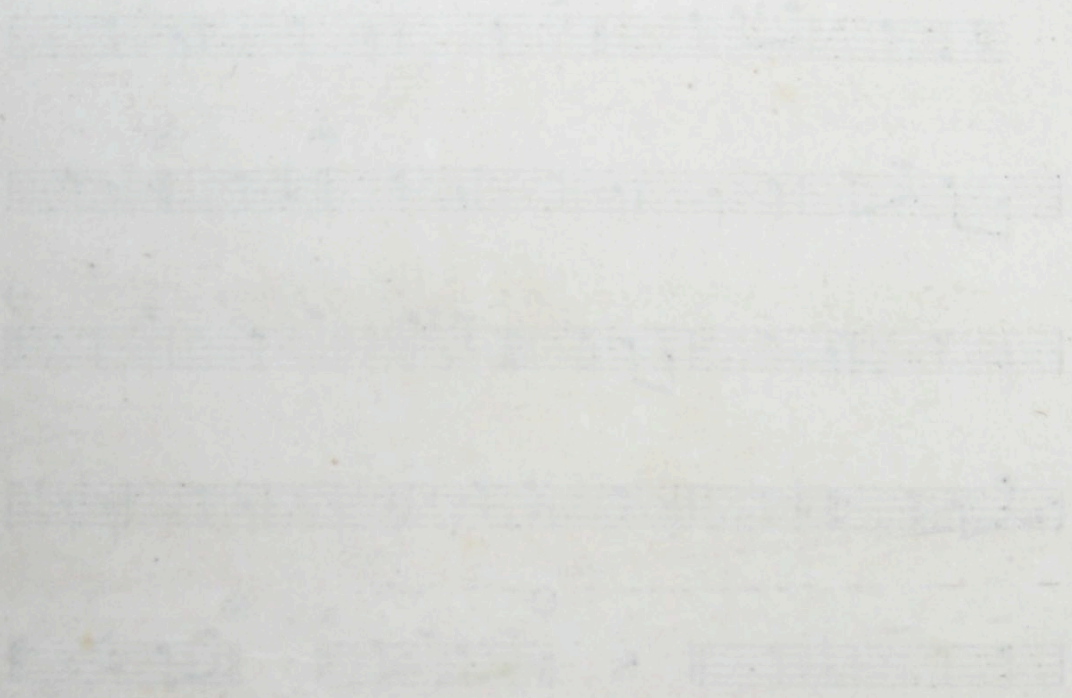

Copyright, 1910, by The Marshall Company

Published by The Marshall Company, New York

Printed in the United States of America

By The Marshall Company, New York

100 N. 10th St., New York, N. Y.

Telephone 1000

# Maçariquinho

SAMBA-MEXIDINHO

I. PISTON

P. CAETANO e C. MUNIZ

- The second line continues the melody, ending with an asterisk (\*).
- The fourth line features a first ending bracket labeled '1.' and a second ending bracket labeled '2.'.
- The fifth line continues the melody with various ornaments and a circled cross symbol (⊕).

# Mascardino

OP. 10, No. 1

FRANCESCO MASCA

1878

# Maçariquinho

SAMBA - MEXIDINHO

II. SAX. TENOR

P. CAETANO e C. MUNIZ

Miscellaneous

THEATRE COMPANY

NEW YORK

M.N. TEATRO 81684

EATROO

81684