

A. Ex^{ma} S^{ra} Baroneza de Lebzelterm.

FADO

N.º 6

A. Rey Colaco.

Propriété de l'auteur.

Cartença no Brasil o direito de propriedade
Nesta obra no cidadão Francisco Alves, livreiro
deur no Rio de Janeiro

Insc. Lith. de CG Hofor, Leipzig

Accorda, minha Thereza,
Descerra a janella tua!
Espalha-se a luz da lua
Pela poetica deveza
Entre os sinceiros da margem
Murmura o claro Mondego,
A noite corre em socego,
Accorda, minha Thereza!

Não dorme quem tem amôres,
E o ten postigo e cerrado!
Deixa o leito perfumado,
E o travesseiro de flôres,
Se queres que eu accredite,
O' minha pallida amiga,
Nas palavras da cantiga:
Não dorme quem tem amôres!

(Goncalves Crespo.)

FADO Nº 6.

A. Rey Colaco.

Moderato.

PIANO. *mf*

cresc. *f* *dim.*

mf

ff *cresc.*

m. g. *molto tranquillo e dolcissimo*
pp e sempre legato

Red. * *Red.* *

Red. 1 3 2 5 1 5 *

cresc.

rallentando
dim. molto
f

cresc.
Ped. * *Ped.* * *p*

mf
cresc.

ff
molto rit.
lunga pausa

u tempo

MUSEU NACIONAL DO TEATRO 24144

A. ^{ma} ^{ra} ^{ra} Baroneza de Sebzeltern.

W
G

Propri

Extenca no B

S' esta ofra no cida

... de ...

Inst. Lith. de C.G. Röder, Leipzig

Propriété de l'auteur.

Carteina no Brazil o direito de propriedade
desta obra no cidação de Francisco Alves, livreiro
Autor no Anno de 57 a março.

Röder, Leipzig

Inst. Lith. de C. G. Röder, Leipzig

Director
of

A Ex^{ma} S^{ra} Baroneza de Lebzelterm.

F A D D O N º 6 .

88

For

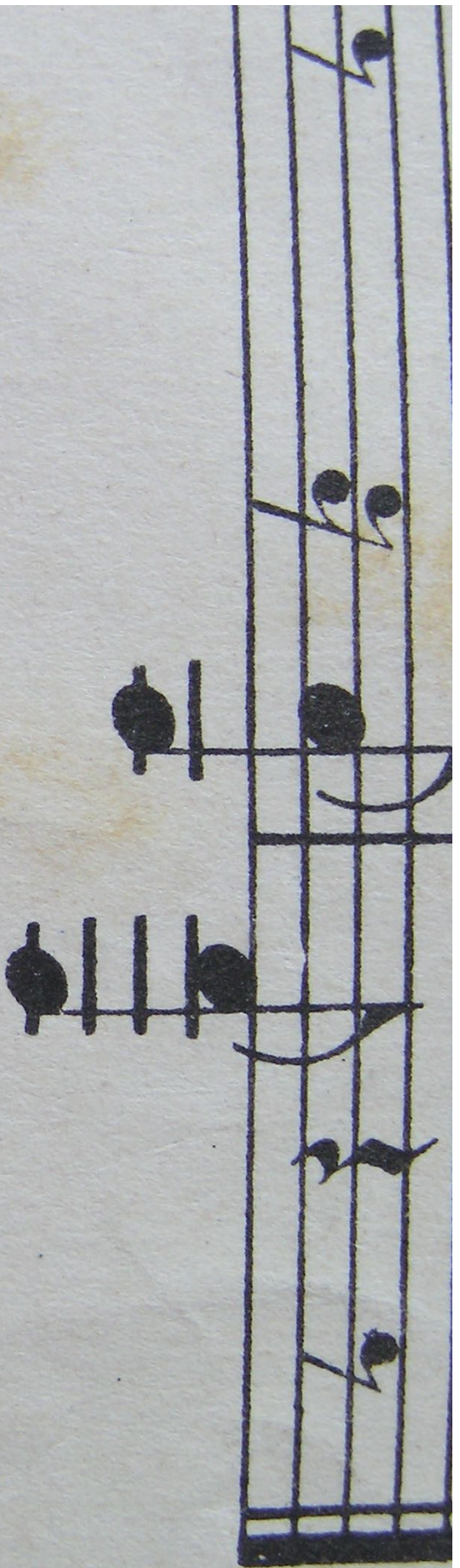

a tempo

Stich und Druck von G. G. Röder, Leipzig.

U NACIOMAI DO TEATRO 20

ЧЕТВ

2411111