

ADS AVIADORES GAGO COUTINHO
E SACADURA CABRAL.

STVART.

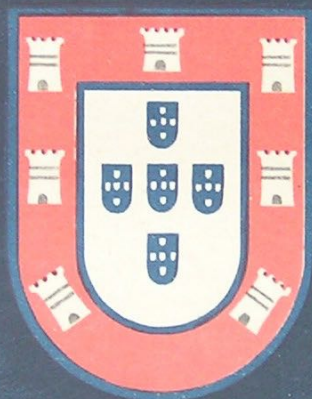

Um Vôo

MARCHA

POR

J. Fernandes Fão.

SASSETTI & CA EDITORES
56 RUA DO CARMO-LISBOA.

DEPOSÉ SELON LES TRAITÉS INTERNATIONAUX.

PROPRIÉTÉ POUR TOUS PAYS.

TOUS DROITS D'EXÉCUTION, DE TRADUCTION, DE REPRODUCTION RÉSERVÉS.

Depositario no Brazil
CASA MOZART
Avenida Rio Branco 127
RIO DE JANEIRO.

UM VÔO.

Marcha.

J. Fernandes Fão.

Piano.

Handwritten signature

Handwritten signature

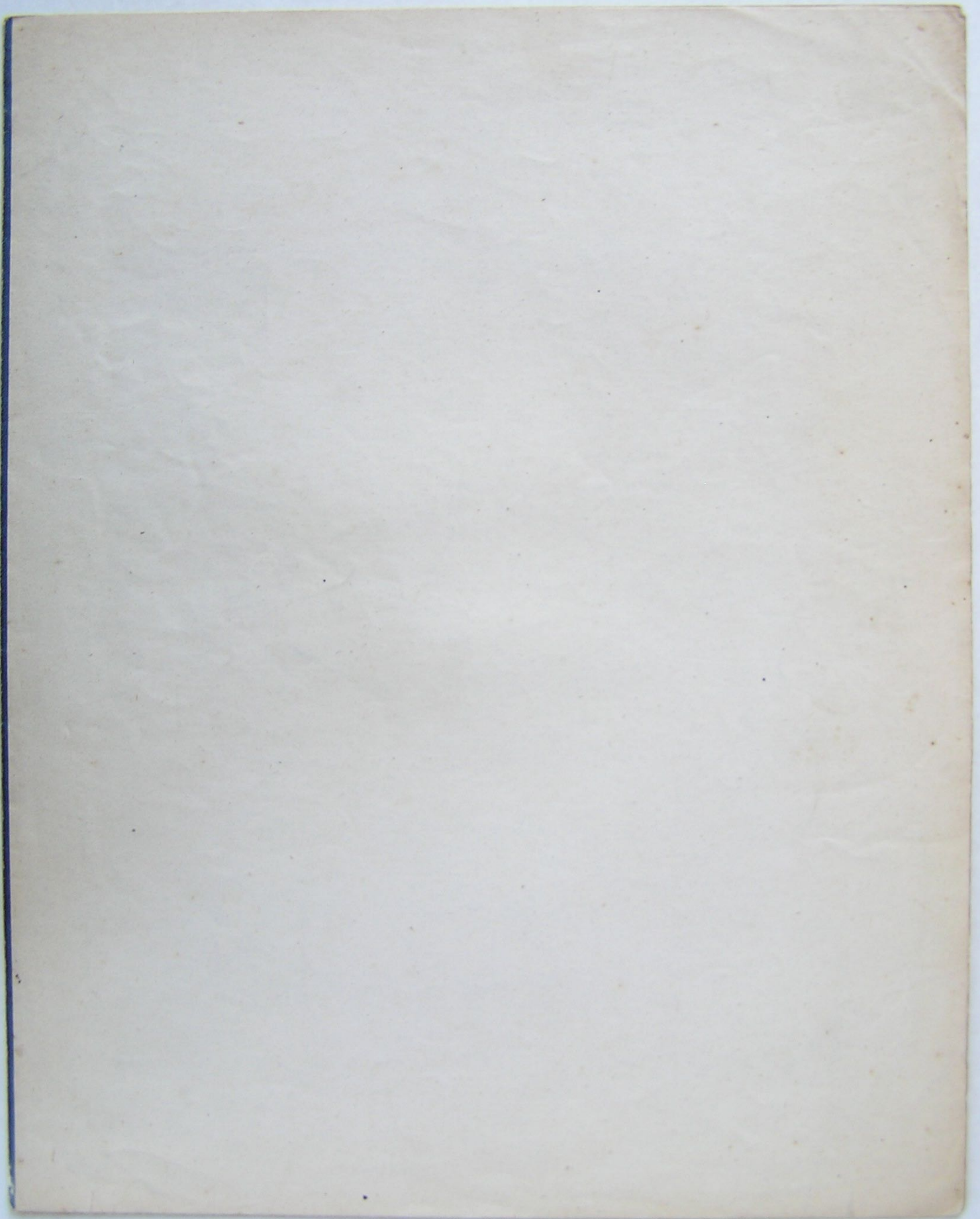

STVBR.

STYVA R. T.

AOS AVIADORES GAGO COUTINHO
E SACADURA CABRAL.

Depositário no Brazil

CASA MOZART

Avenida Rio Branco 127

RIO DE JANEIRO.

DAYS

1205

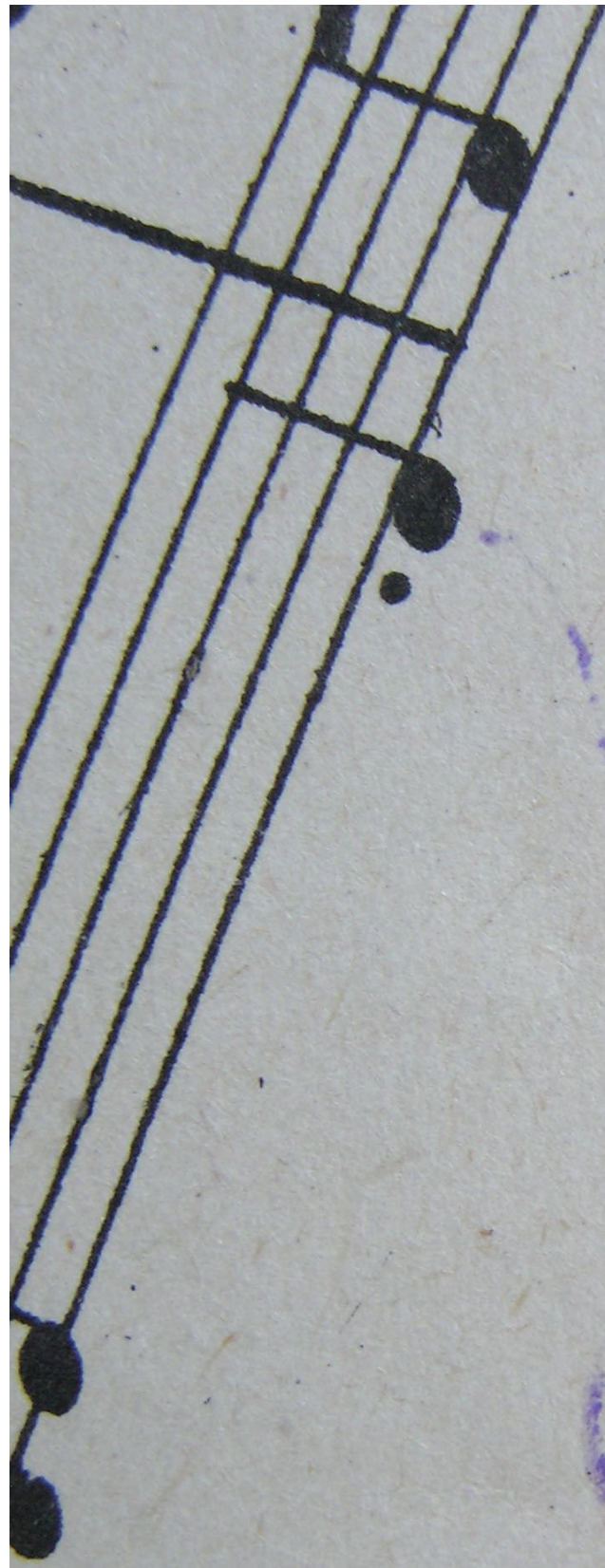

3

Handwritten in purple ink, the text reads "L. 1000" followed by a large, stylized flourish or signature.

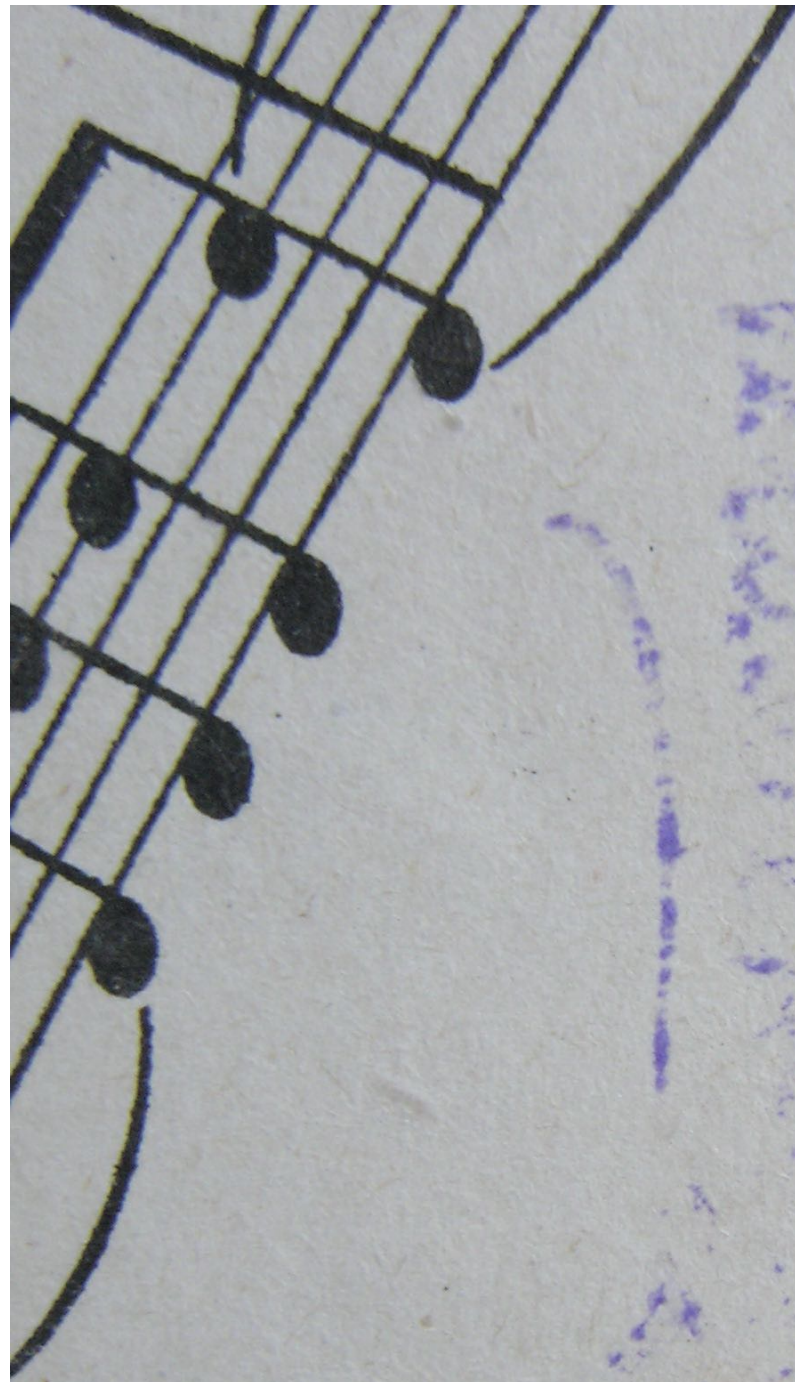

Handwritten text in purple ink, oriented vertically. The text is illegible due to blurring and fading. It appears to be a name or a title, possibly starting with 'L...' and ending with '...'.

5

LETHO

33963