

2.^a Edição

Lu-Lu FADO

(FADO GRAMACHO)

para

Piano

por

NICOLINO MILANO

Versos de GUEDES d'OLIVEIRA

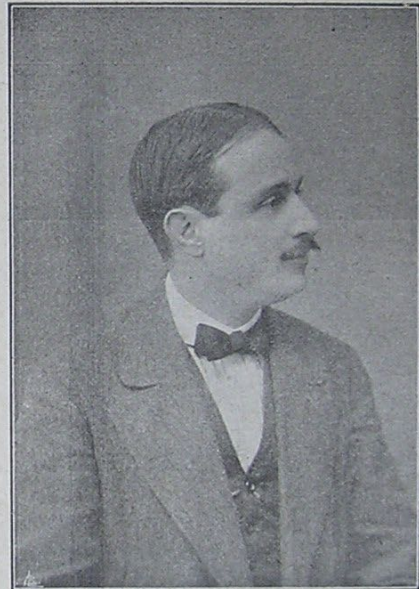

propriedade
registada

preço 30, CL^{tas}

CASA MOREIRA DE SÁ

— EDITORA —

105-Rua 31 de Janeiro-107

• PORTO •

Fado Gramacho

Nascido em hora perdida
Foi como um luar de tristeza
A aurora da minha vida!

Só tu, oh fiel companheira,
Minha guitarra adorada,
Pões uma doce clareira
Nas trevas da minha estrada!

Geme! Canta! Junta os meus } *bis*
Aos teus gemidos!
E aquece com o teu canto
Os meus cantos doloridos (*bis*)

Côro geral

Geme! Canta! Junta os meus } *bis*
Aos teus gemidos!
E aquece com o teu canto
Os meus cantos doloridos (*bis*)

Oh cigarra!
Máguas, dôres,
Prende e amarra ...
Nos descantes
Soluçantes
Da guitarra!

Gramacho

Filho da dôr é do Mal
Eu sou o fado fatal!

Côro

Oh cigarra!
Máguas, dôres,
Prende e amarra ...
Nos descantes
Soluçantes
Da guitarra!
Filho da dôr é do Mal
Tu és o fado fatal!

Gramacho

A' sorte vil destinado,
Eu sou, na minha tristeza,
A propria imagem do Fado!

Quero chamar os bombeiros,
Pedir-lhes auxilio e calma,
Porque uns olhos feiticeiros
Pegaram fogo á minh'alma!

Geme! Canta! Junta os meus } *bis*
Aos teus gemidos!
E aquece com o teu canto
Os meus cantos doloridos (*bis*)

Côro

Geme! Canta! Junta os meus } *bis*
Aos teus gemidos!
E aquece com o teu canto
Os meus cantos doloridos (*bis*)

Oh cigarra!
Máguas, dôres,
Prende e amarra ...
Nos descantes
Soluçantes
Da guitarra!

Gramacho

A minha vida cruel
É feita de mágua e fél!

Côro

Oh cigarra!
Máguas, dôres,
Prende e amarra ...
Nos descantes
Soluçantes
Da guitarra!
A tua vida cruel
É feita de mágua e fél!

Guedes d'Oliveira

LU LU-FADO

FADO GRAMACHO

Nicolino MILANO

PIANO

Moderato ($\text{♩} = 75$)

ff Com animação

Não depressa, bem ritmado

Canto

mf

ten.

f

Esta dança deve-se repetir toda 2 vezes

Para acabar

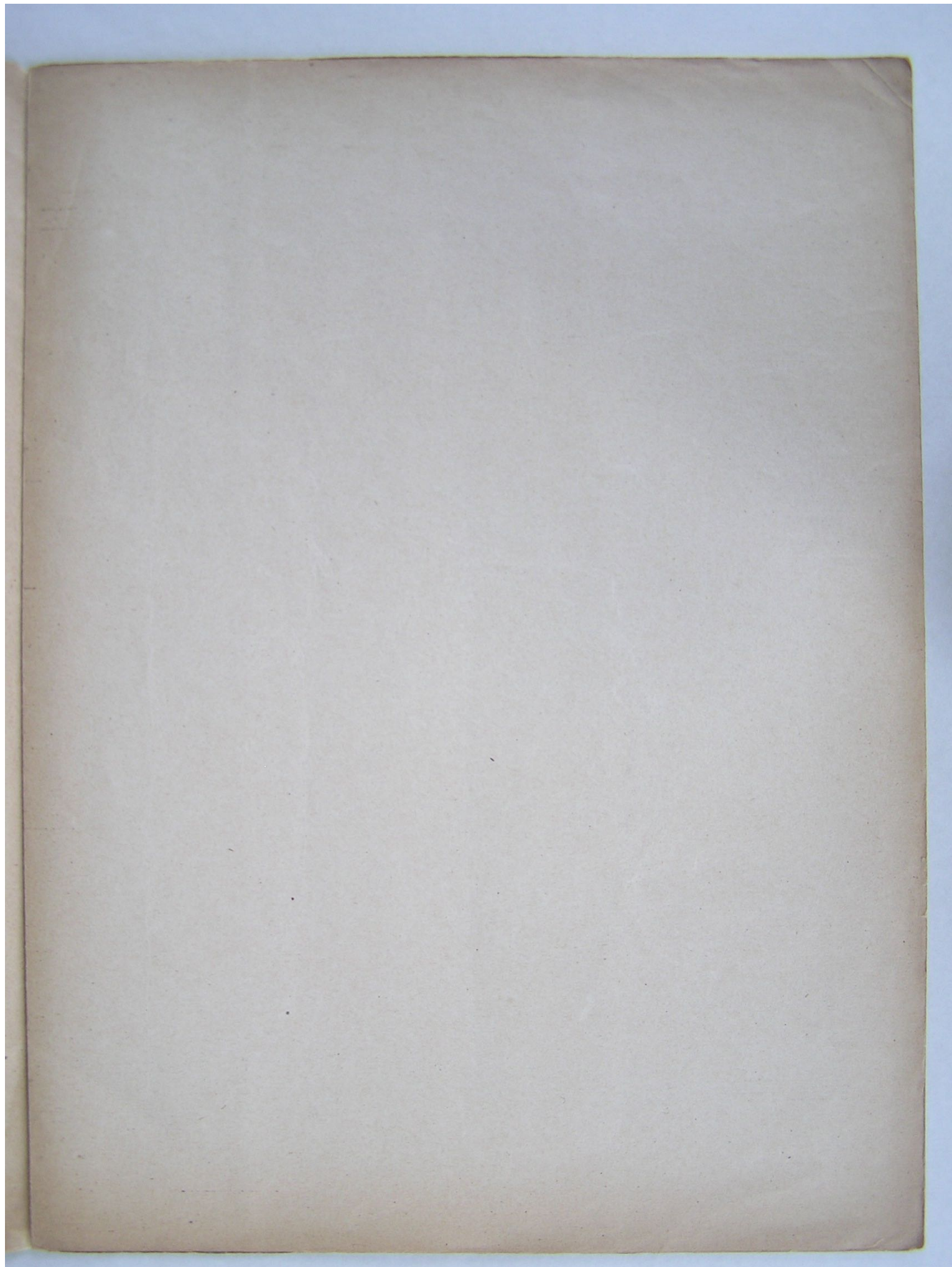

MUSEU NACIONAL DO TEATRO 38328

FADOS e CANÇÕES

“Manassés,,

1.ª Série

Fado das Ruas
Fado Amante
Fado Saudade
Canção da Encosta
Fado Amoroso
Fado de Coimbra
Fado da Brisa
Fado Maria
Fado das Lagrimas
Fado Serenata.

2.ª Série

Fado Hylario Moderno
Fado Nocturno
Fado Ideal
Fado das Rosas
Fado Corrido (1.º)
Fado Primavera
Talvez te escreva
Fado de Montemór
Fado Estoril
Fado Brejeiro.

3.ª Série

Fado Corrido (2.º)
Adeus (canção)
Fado Bohemio
Fado de Lisboa
O Meu Fado
Fado Triste
Fado da Minha Terra
Fado de Guimarães
Fado do Porto
Serenata de Amor (canção).

Cada série para piano só ou canto e piano, 600 réis.

BREVEMENTE:

‘Tres sonetos’ de A. Corrêa d’Oliveira
Musica de Fernando Moutinho.

‘Fado da revista “A’ ultima hora”
Versos de Simões de Castro — Musica de Manoel de Figueiredo.

SEMPRE AS ULTIMAS NOVIDADES

PEDIDOS Á

CASA MOREIRA DE SÁ

EDITORA

MUSICAS, INSTRUMENTOS E ACCESSORIOS

107, Rua 31 de Janeiro, 109

PORTO

MORRISON & GARDNER

LISBON

CHARTRO

38328